

PROFILE VIEW TYPE D OUTFALL STRUCTURE

SCALE: NTS

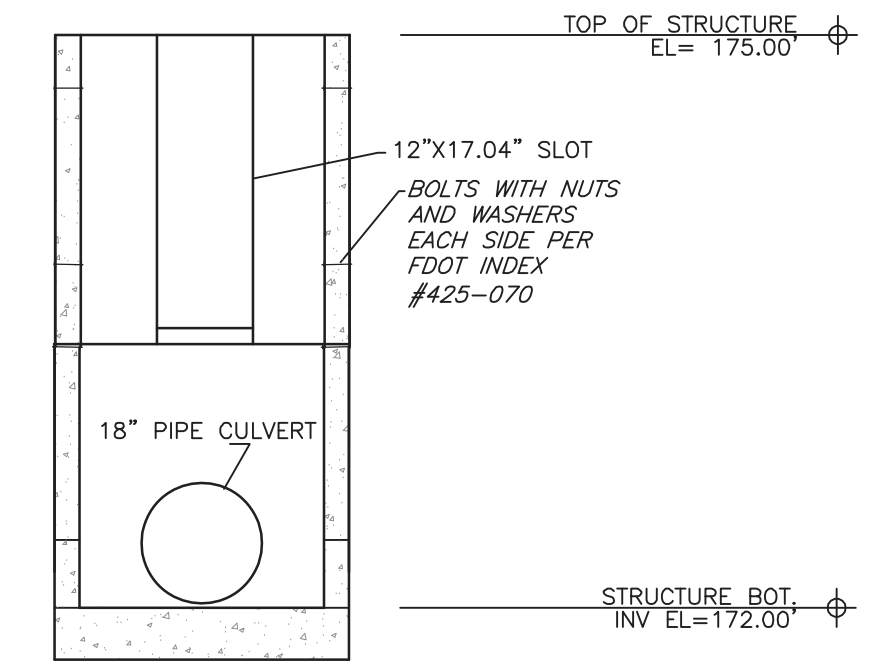

ELEVATION VIEW TYPE D OUTFALL STRUCTURE PER FDOT INDEX #425-052

SCALE: NTS

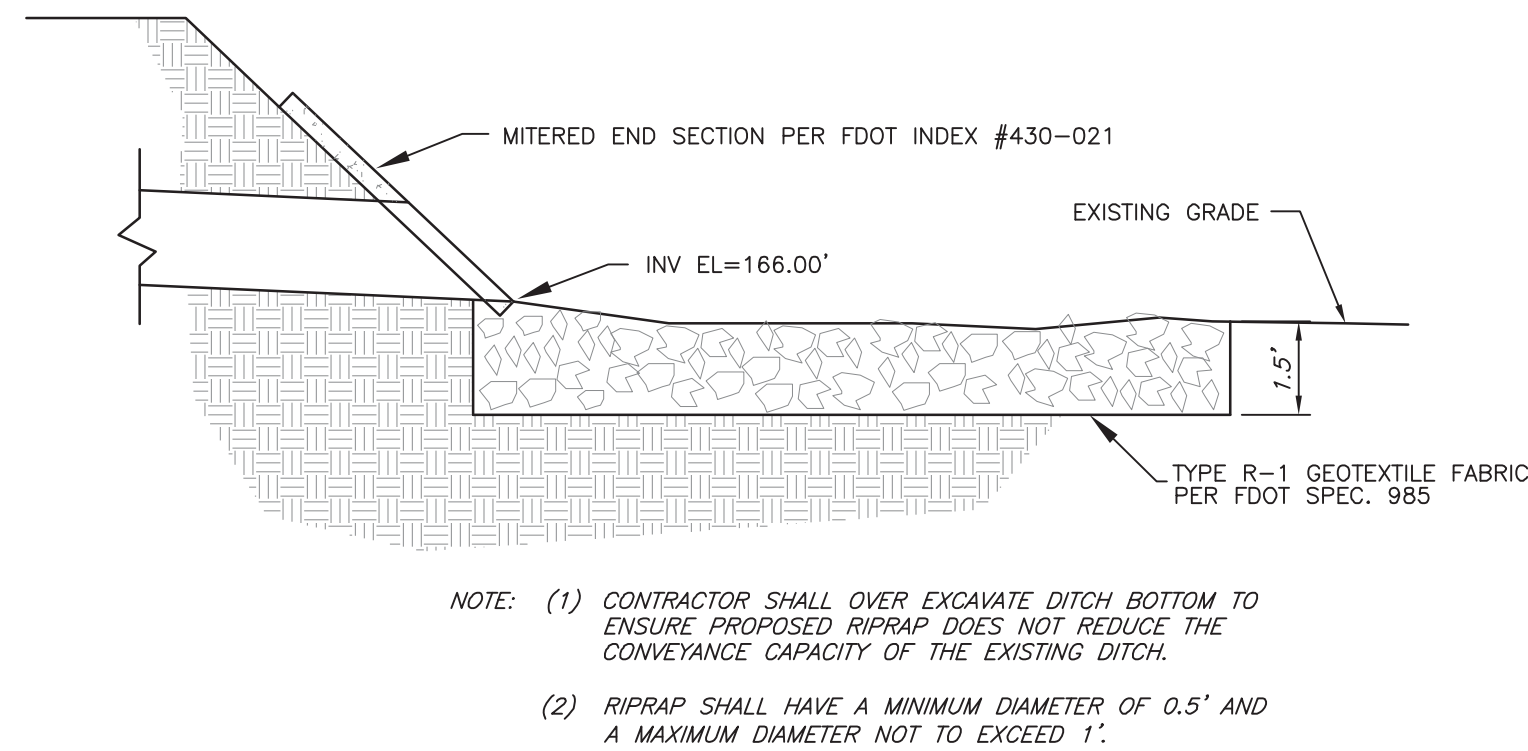

TYPICAL RIP-RAP DETAIL - SECTION VIEW

SCALE: NTS

NOTE: (1) CONTRACTOR SHALL OVER EXCAVATE DITCH BOTTOM TO ENSURE PROPOSED RIP-RAP DOES NOT REDUCE THE CONVEYANCE CAPACITY OF THE EXISTING DITCH.
 (2) RIP-RAP SHALL HAVE A MINIMUM DIAMETER OF 0.5' AND A MAXIMUM DIAMETER NOT TO EXCEED 1'.

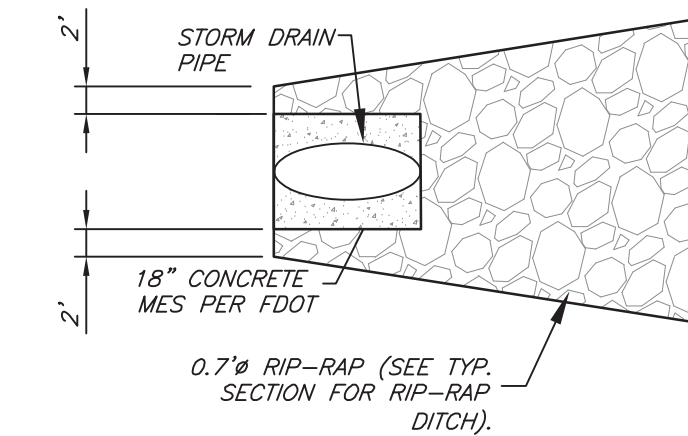

TYPICAL RIP-RAP DETAIL @ MITERED END SECTION

SCALE: NTS

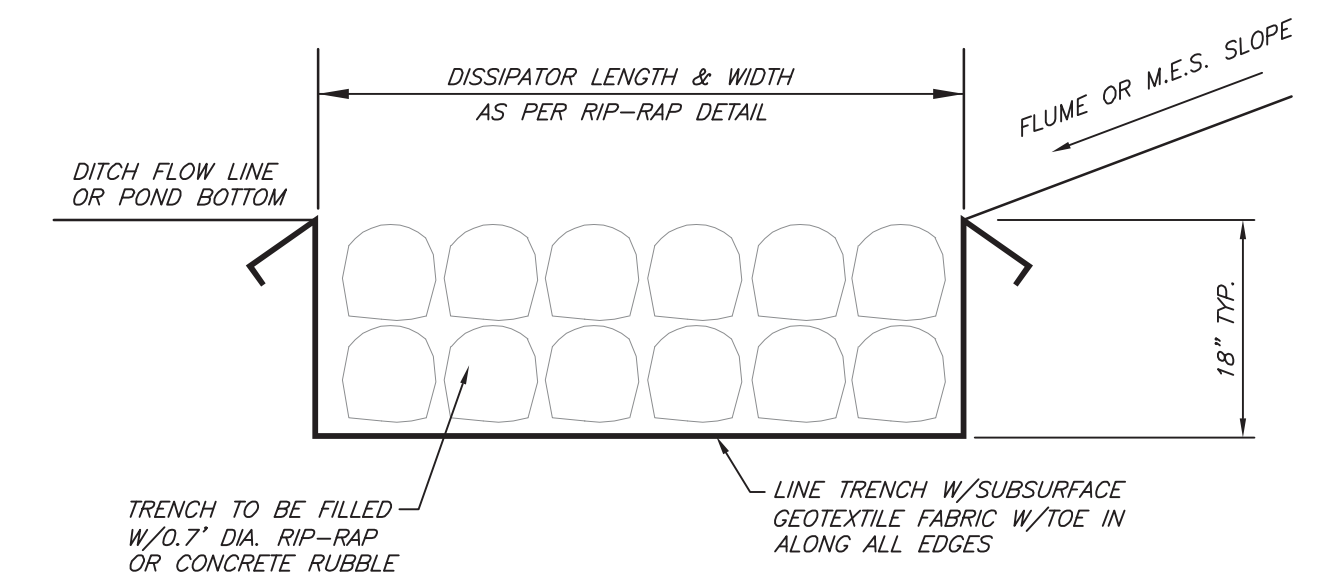

TYPICAL RIP-RAP DETAIL - CROSS SECTION

SCALE: NTS

NO.	DATE	COMMENT
1	7/9/18	FINAL CONSTRUCTION SET
2		
3		
4		
5		
6		
7		
8		

REVISIONS

STATE OF FLORIDA DEPARTMENT OF TRANSPORTATION	FINANCIAL PROJECT ID
ROAD NO.	439931-1-52-01
COUNTY	GADSDEN

George & Associates Consulting Engineers, Inc.
 1967 Commonwealth Lane, Suite 200
 Tallahassee, Florida 32303
 Certificate of Authorization : 7879
 Michael A. Dilger II, P.E., License No. 81263

DETENTION POND
DETAILS

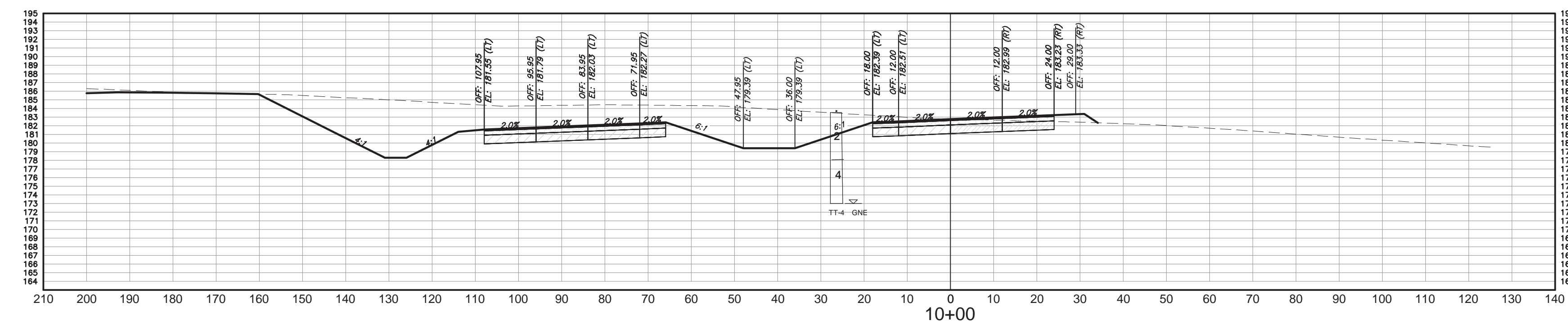
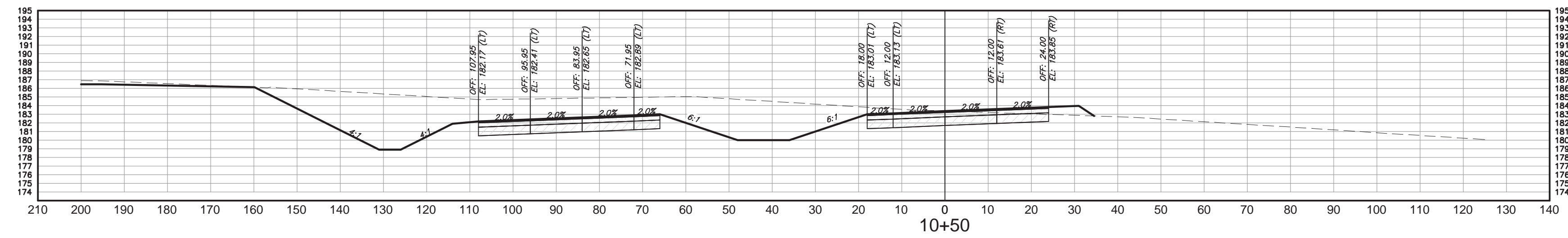
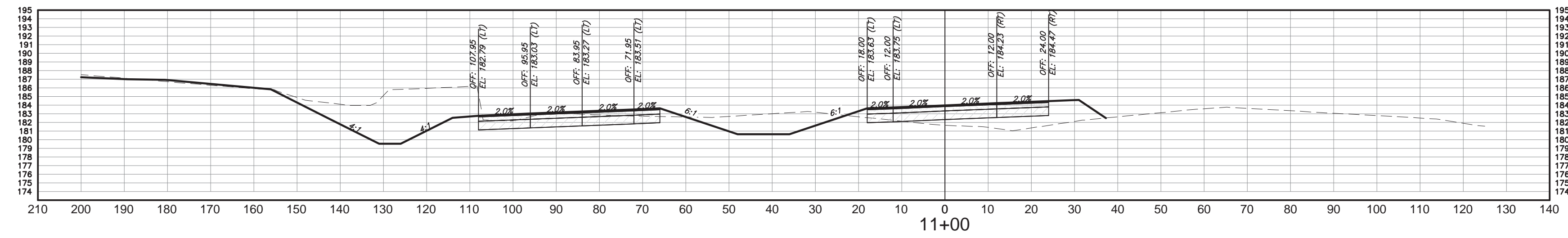
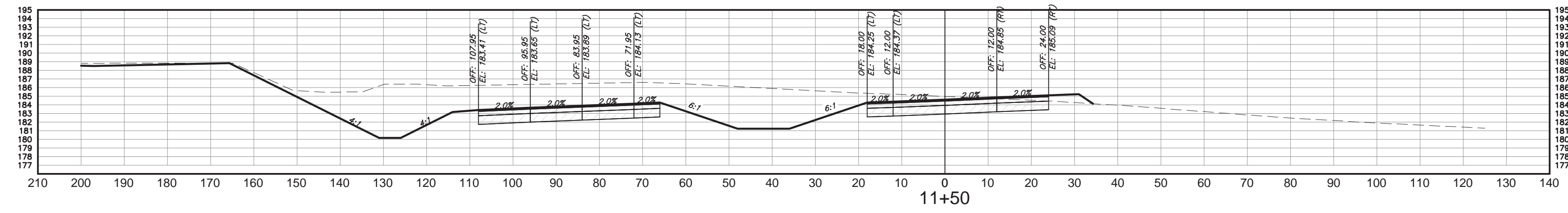
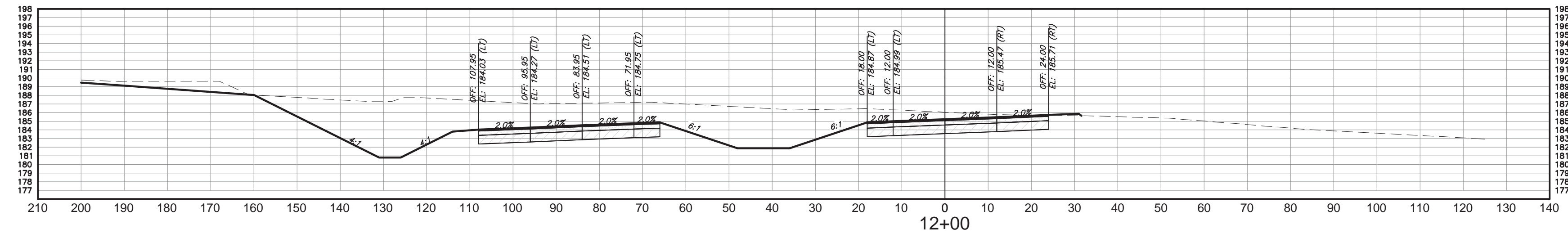

CROSS SECTIONS

HORIZ. SCALE: 1" = 20' VERT. SCALE: 1"=5'

NO.	DATE	COMMENT
1	7/9/18	FINAL CONSTRUCTION SET
2		
3		
4		
5		
6		
7		
8		

REVISIONS

STATE OF FLORIDA DEPARTMENT OF TRANSPORTATION	FINANCIAL PROJECT ID 439931-1-52-01
ROAD NO.	COUNTY GADSDEN

George & Associates Consulting Engineers, Inc.
1967 Commonwealth Lane, Suite 200
Tallahassee, Florida 32303
Certificate of Authorization : 7879
Michael A. Dilger II, P.E., License No. 81263

CROSS SECTIONS

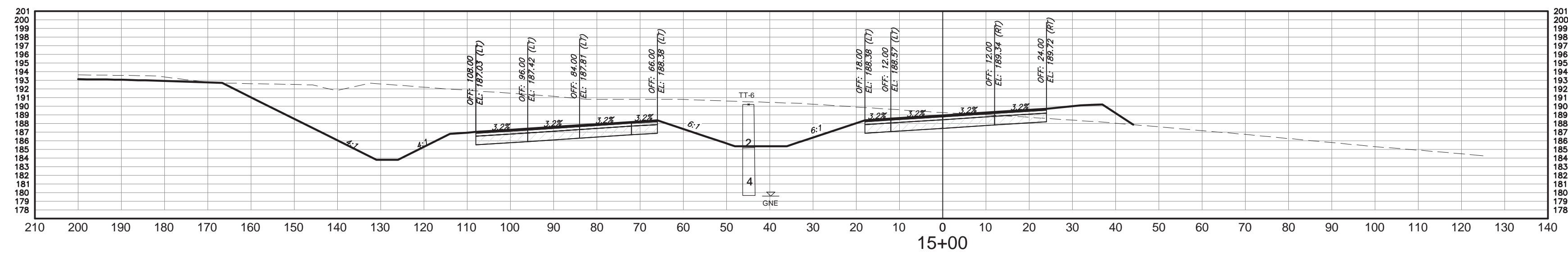
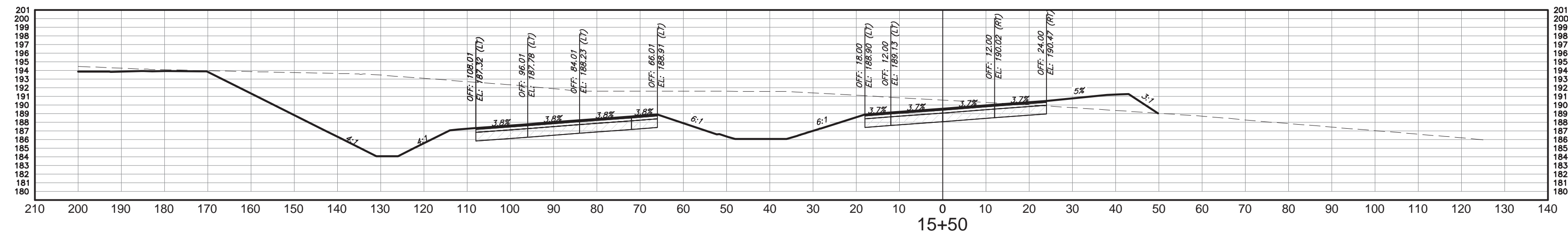
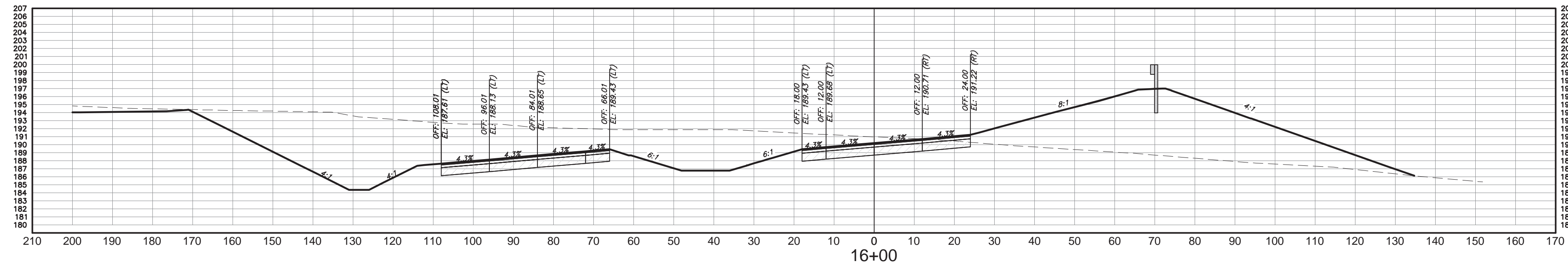
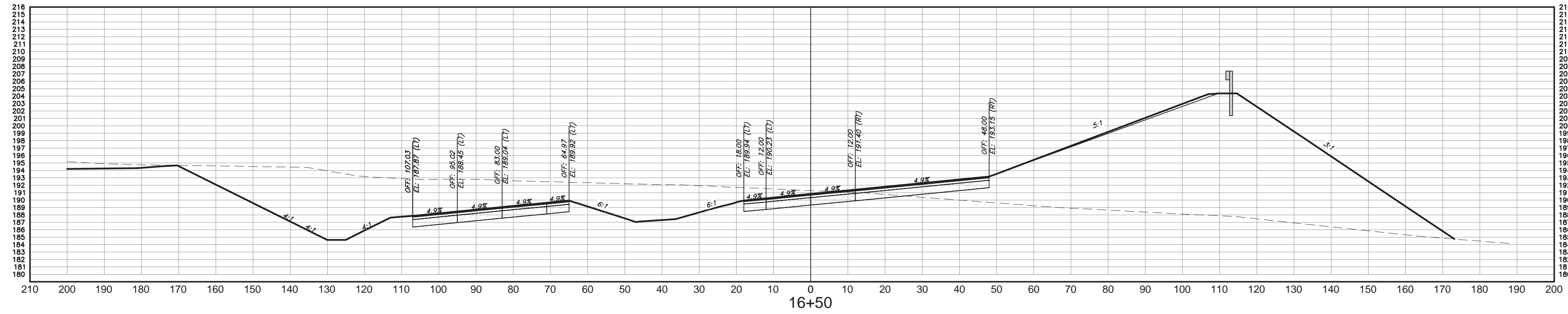

CROSS SECTIONS

HORIZ. SCALE: 1" = 20' VERT. SCALE: 1"=5'

NO.	DATE	COMMENT
1	7/9/18	FINAL CONSTRUCTION SET
2		
3		
4		
5		
6		
7		
8		

REVISIONS

ROAD NO.	COUNTY	FINANCIAL PROJECT ID
	GAUSDEN	439931-1-52-01

George & Associates Consulting Engineers, Inc.
 1967 Commonwealth Lane, Suite 200
 Tallahassee, Florida 32303
 Certificate of Authorization : 7879
 Michael A. Dilger II, F.I., P.E., License No. 81263

CROSS SECTIONS

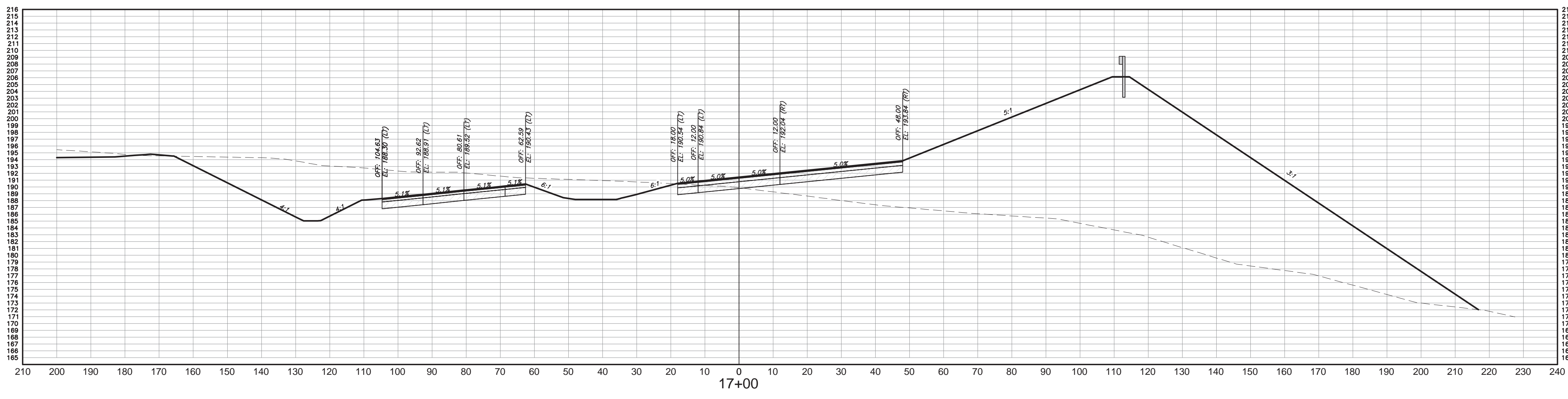
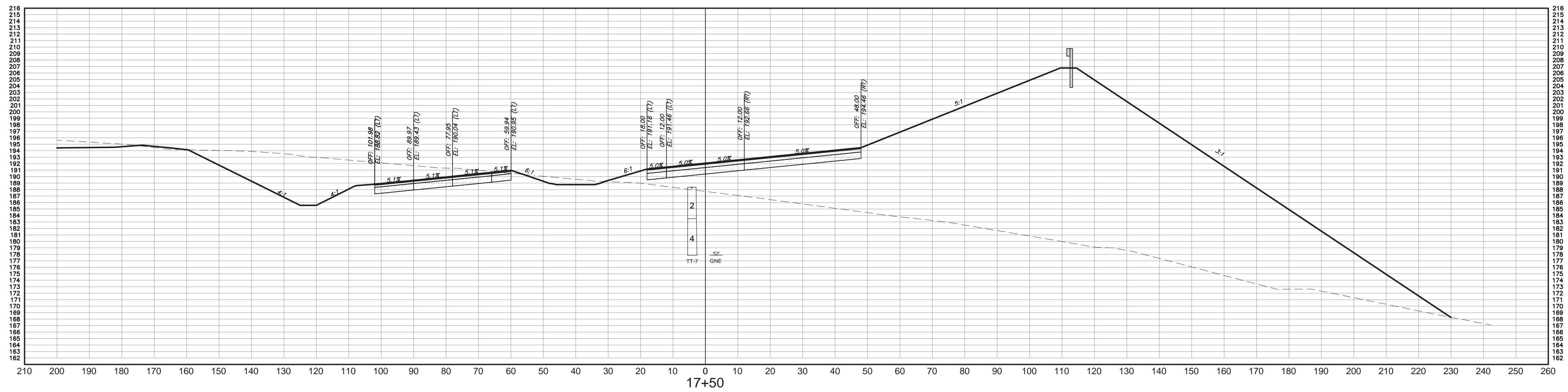
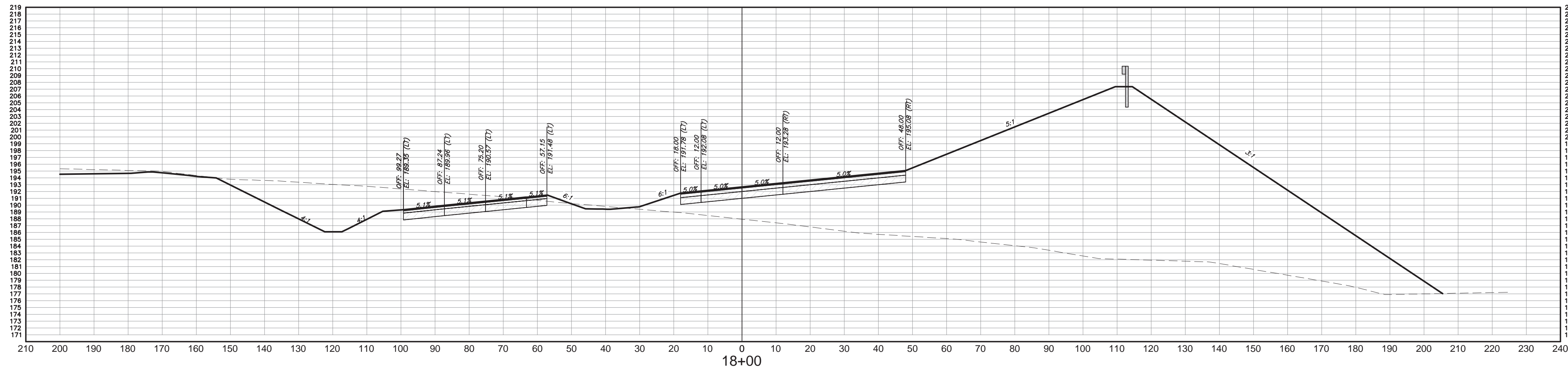

CROSS SECTIONS

HORIZ. SCALE: 1" = 20' VERT. SCALE: 1"=5'

NO.	DATE	COMMENT
1	7/9/18	FINAL CONSTRUCTION SET
2		
3		
4		
5		
6		
7		
8		

REVISIONS

ROAD NO.	COUNTY	FINANCIAL PROJECT ID
	GADSDEN	439931-1-52-01

George & Associates Consulting Engineers, Inc.
 1967 Commonwealth Lane, Suite 200
 Tallahassee, Florida 32303
 Certificate of Authorization : 7879
 Michael A. Dilger II, P.E., License No. 81263

CROSS SECTIONS

NO.	DATE	COMMENT
1	7/9/18	FINAL CONSTRUCTION SET
2		
3		
4		
5		
6		
7		
8		

REVISIONS

STATE OF FLORIDA DEPARTMENT OF TRANSPORTATION	FINANCIAL PROJECT ID
COUNTY	GADSDEN
ROAD NO.	439931-1-52-01

George & Associates Consulting Engineers, Inc.
 1967 Commonwealth Lane, Suite 200
 Tallahassee, Florida 32303
 Certificate of Authorization : 7879
 Michael A. Dilger II, P.E., License No. 81263

CROSS SECTIONS

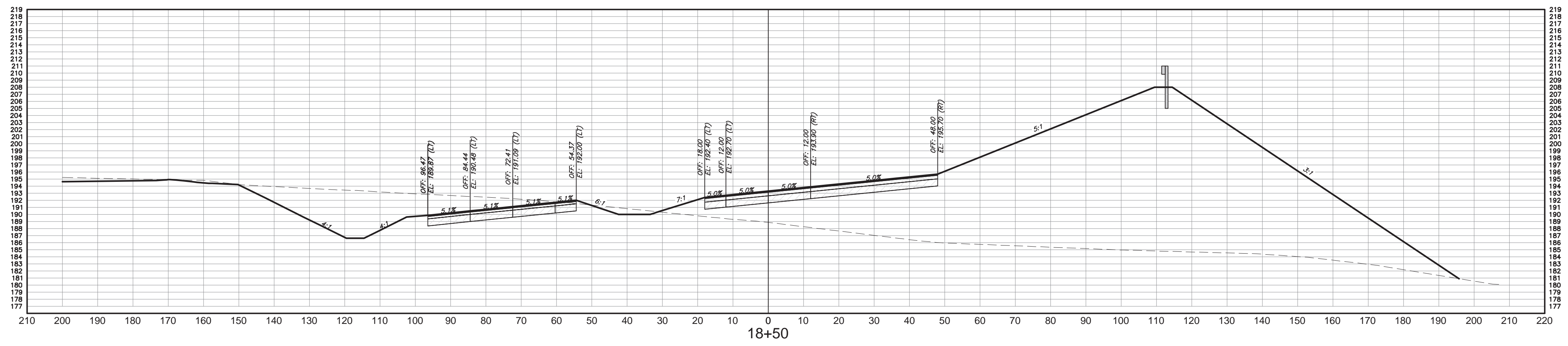
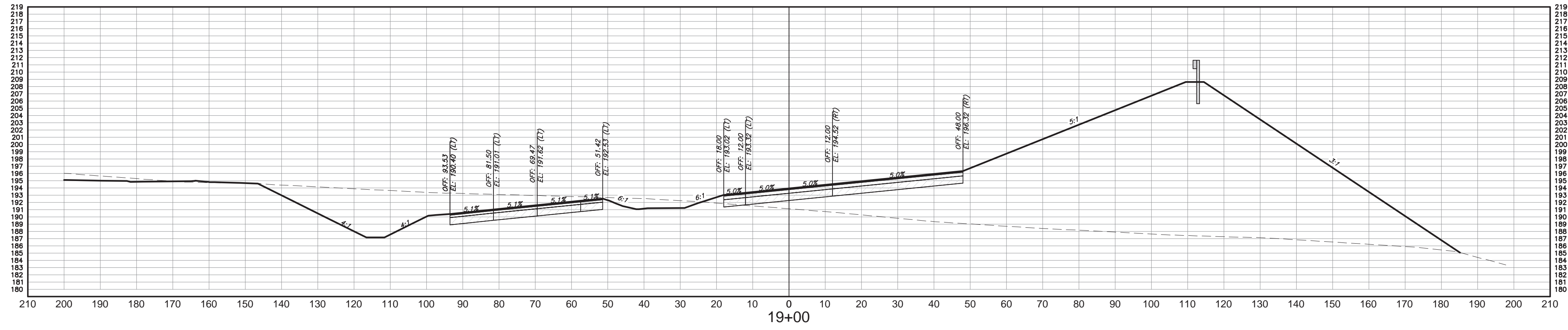
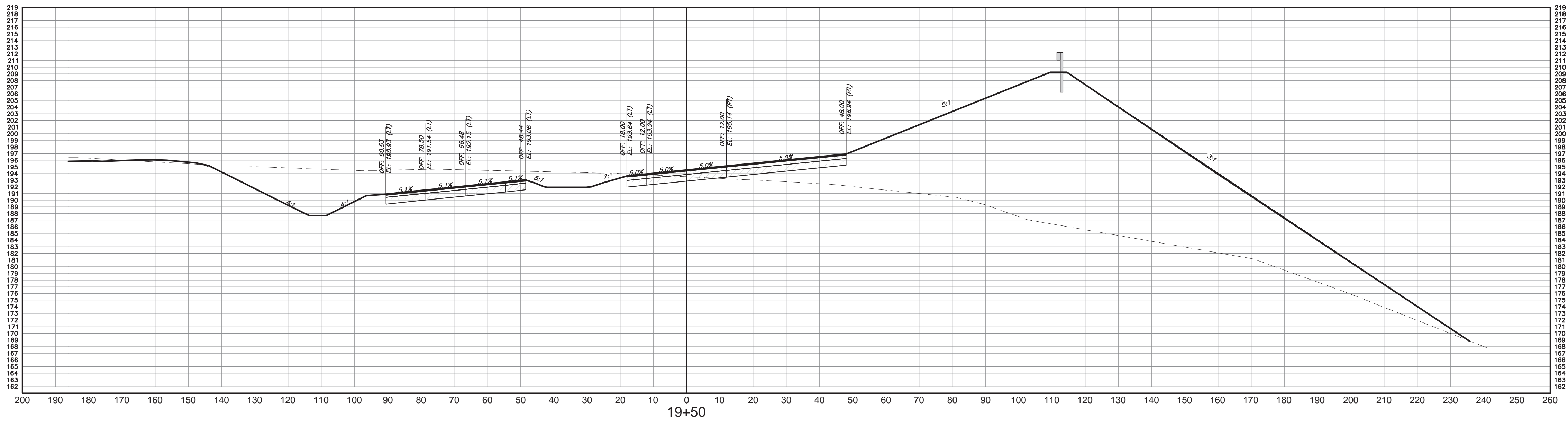

CROSS SECTIONS

HORIZ. SCALE: 1" = 20' VERT. SCALE: 1"=5'

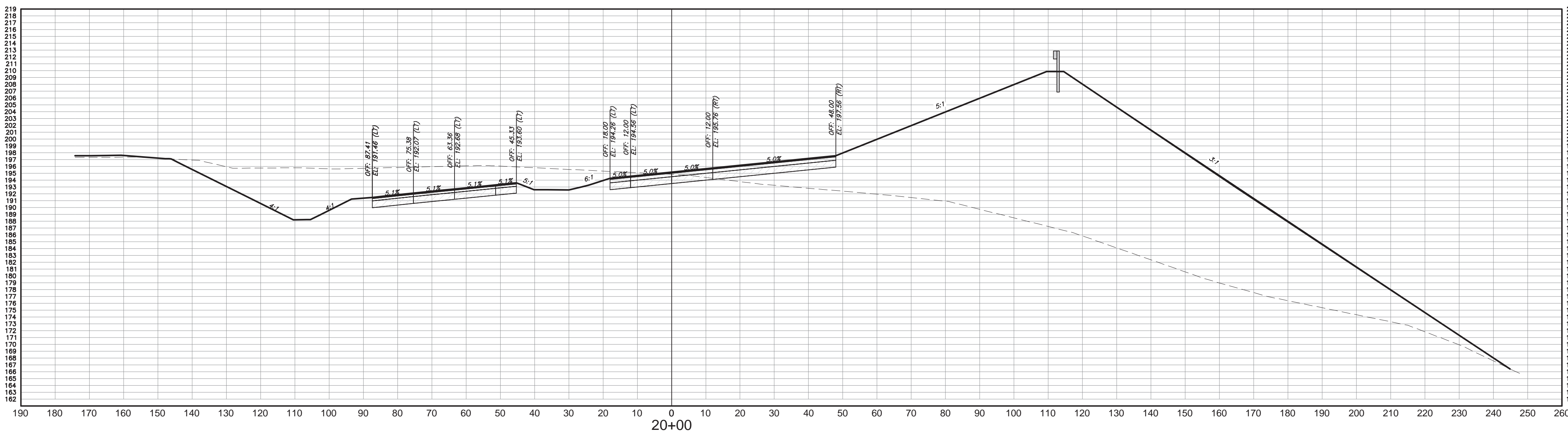
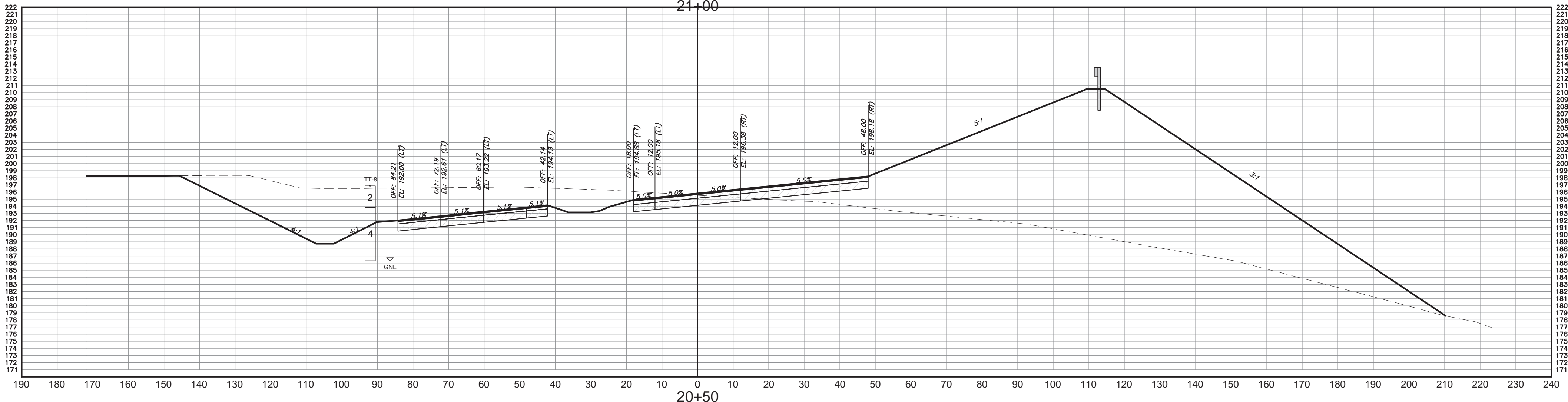
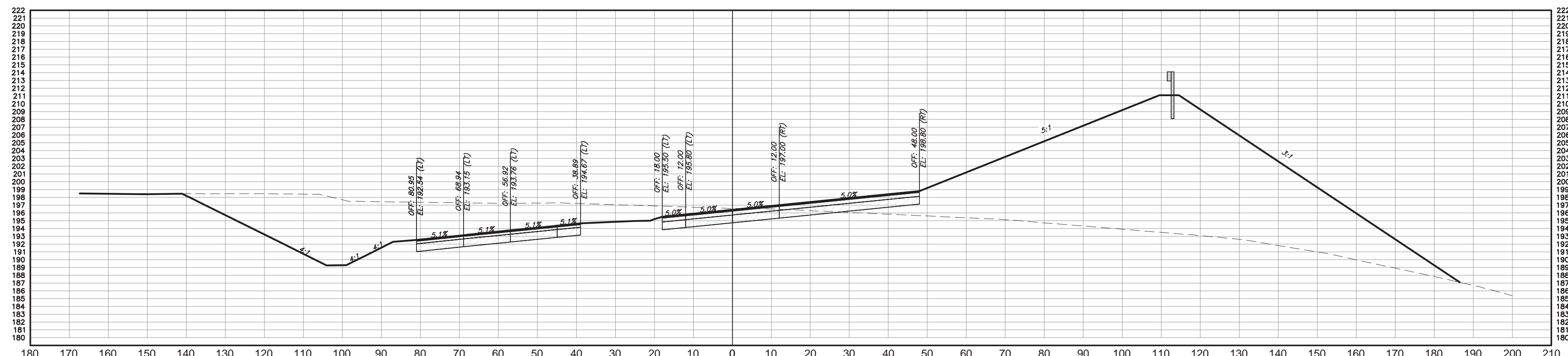

CROSS SECTIONS

HORIZ. SCALE: 1" = 20' VERT. SCALE: 1"=5'

NO.	DATE	COMMENT
1	7/9/18	FINAL CONSTRUCTION SET
2		
3		
4		
5		
6		
7		

REVISIONS

ROAD NO.	COUNTY	FINANCIAL PROJECT ID
	GADSDEN	439931-1-52-01

George & Associates Consulting Engineers, Inc.
 1967 Commonwealth Lane, Suite 200
 Tallahassee, Florida 32303
 Certificate of Authorization : 7879
 Michael A. Dilger II, P.E., License No. 81263

CROSS SECTIONS

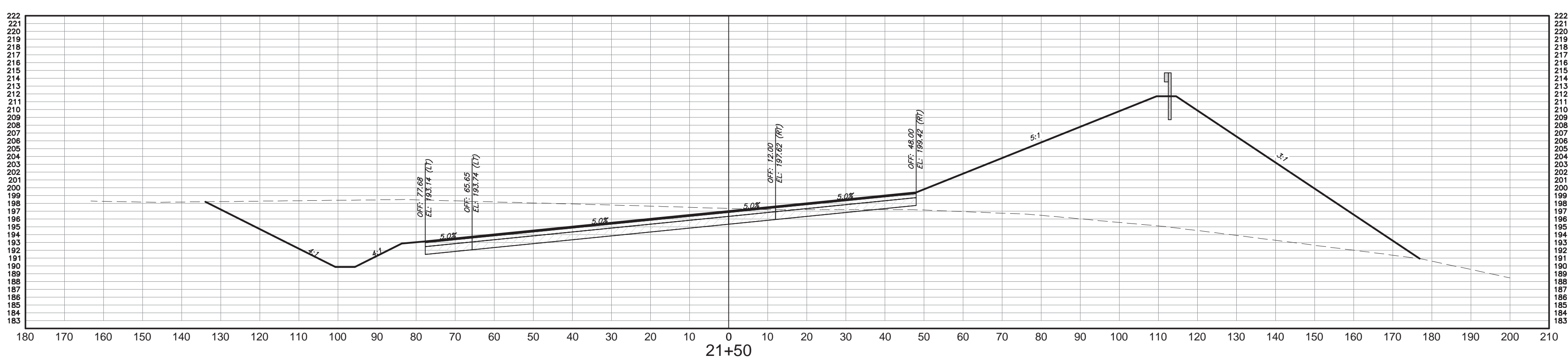
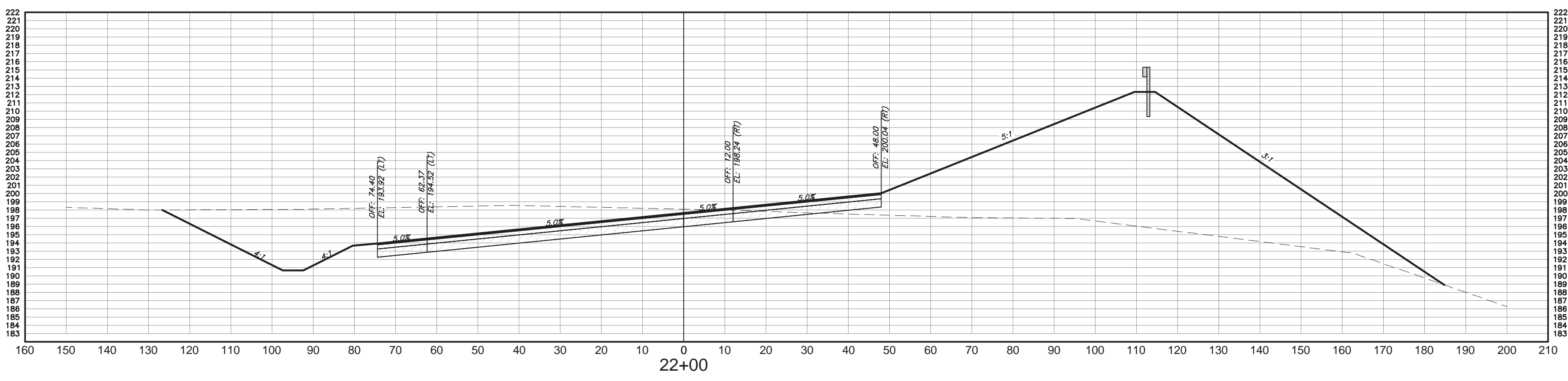
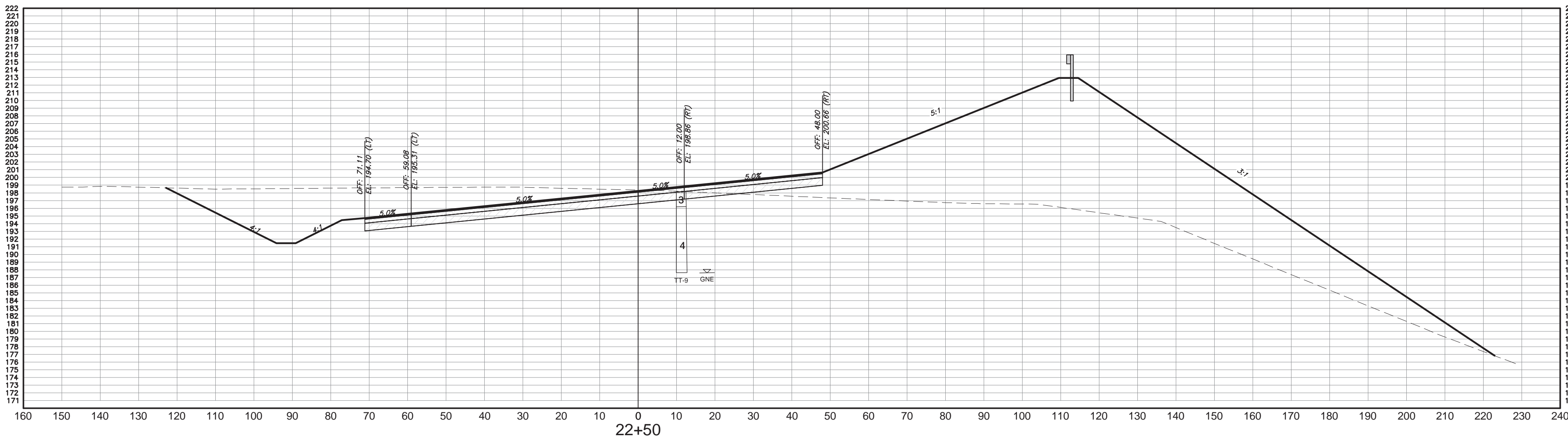

CROSS SECTIONS

HORIZ. SCALE: 1" = 20' VERT. SCALE: 1"=5'

NO.	DATE	COMMENT
1	7/9/18	FINAL CONSTRUCTION SET
2		
3		
4		
5		
6		
7		
8		

REVISIONS

ROAD NO.	COUNTY	FINANCIAL PROJECT ID
	GADSDEN	439931-1-52-01

George & Associates Consulting Engineers, Inc.
 1967 Commonwealth Lane, Suite 200
 Tallahassee, Florida 32303
 Certificate of Authorization : 7879
 Michael A. Dilger II, P.E., License No. 81263

CROSS SECTIONS

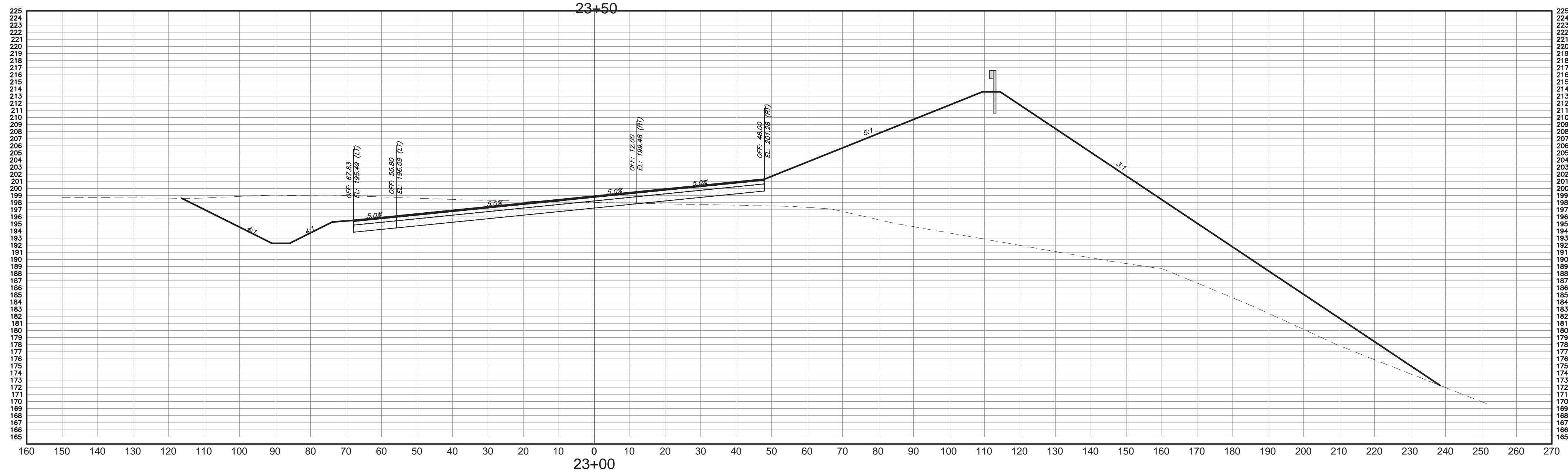
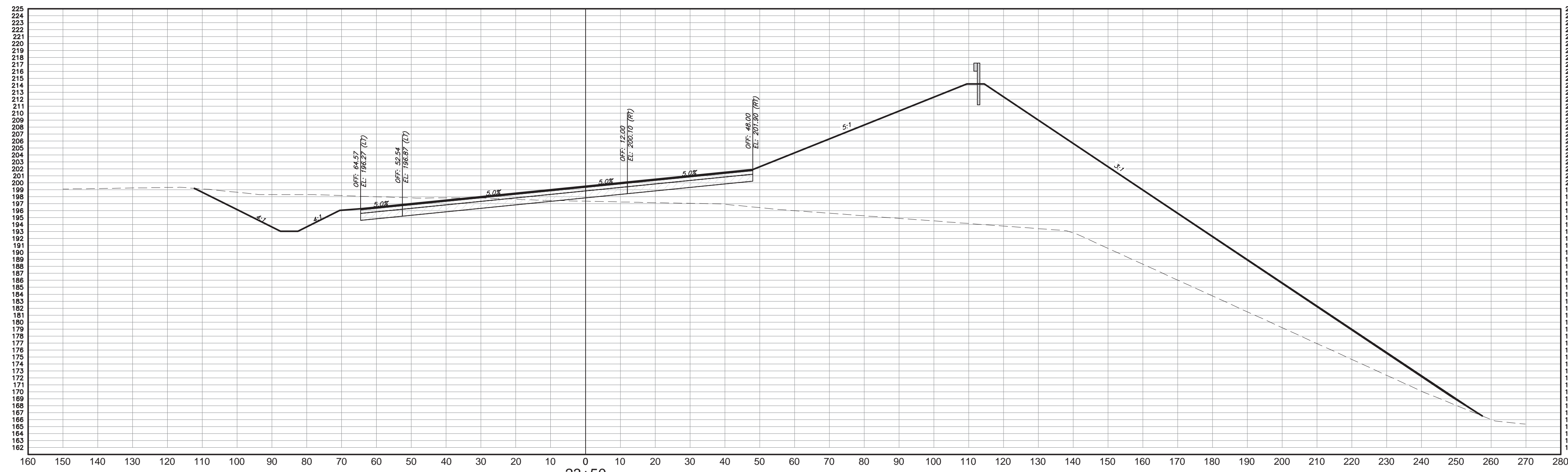
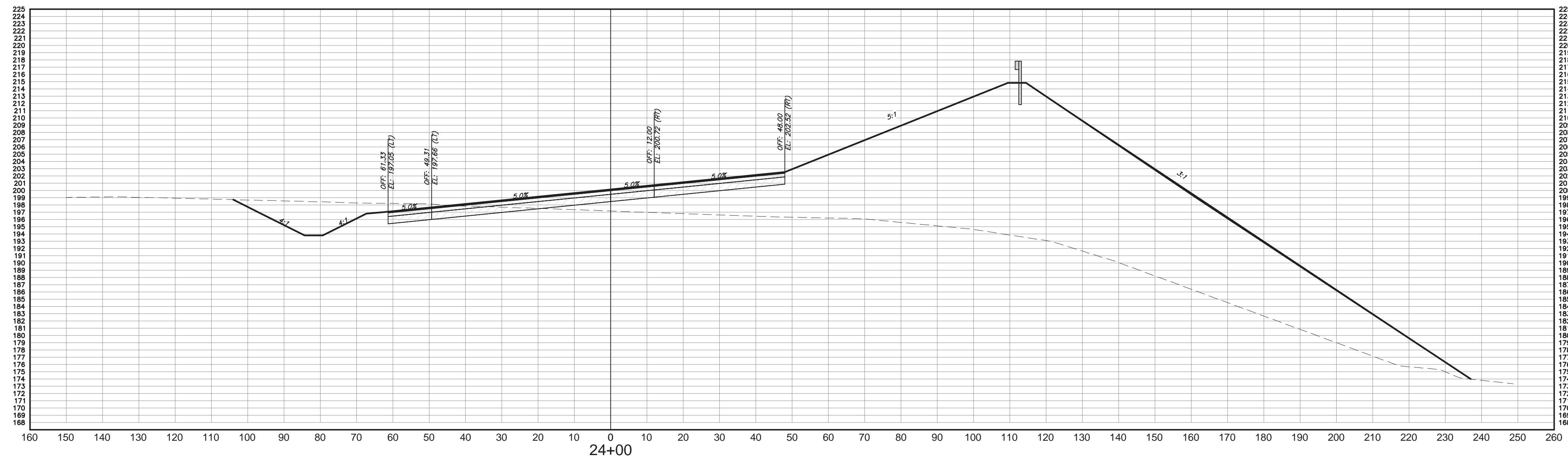

CROSS SECTIONS

HORIZ. SCALE: 1" = 20' VERT. SCALE: 1"=5'

NO.	DATE	COMMENT
1	7/8/18	FINAL CONSTRUCTION SET
2		
3		
4		
5		
6		
7		
8		

REVISIONS

ROAD NO.	COUNTY	FINANCIAL PROJECT ID
	GADSDEN	439931-1-52-01

George & Associates Consulting Engineers, Inc.
 1967 Commonwealth Lane, Suite 200
 Tallahassee, Florida 32303
 Certificate of Authorization : 7879
 Michael A. Dilger II, P.E., License No. 81263

CROSS SECTIONS

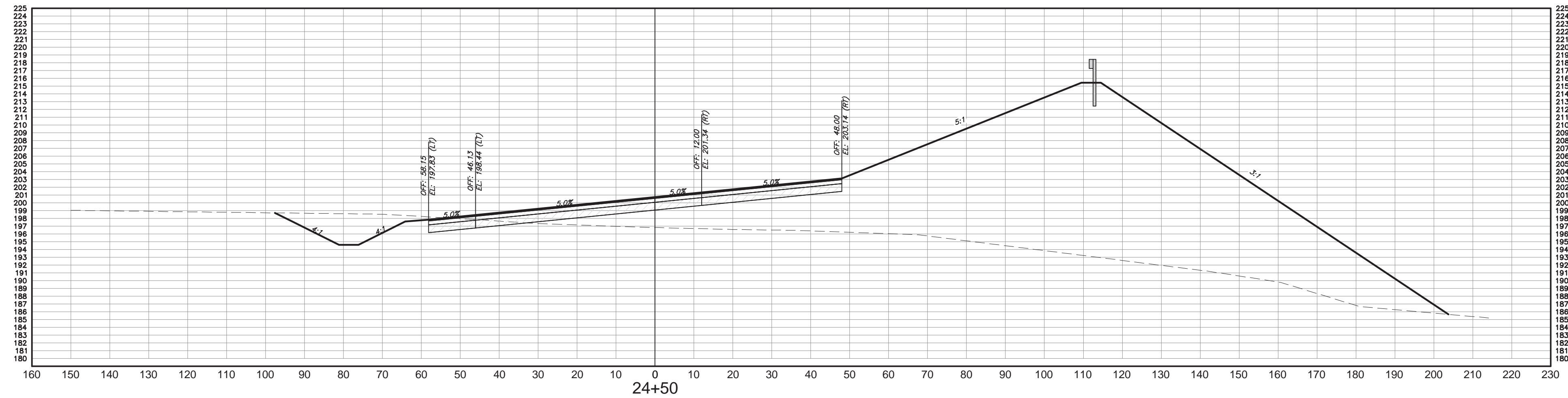
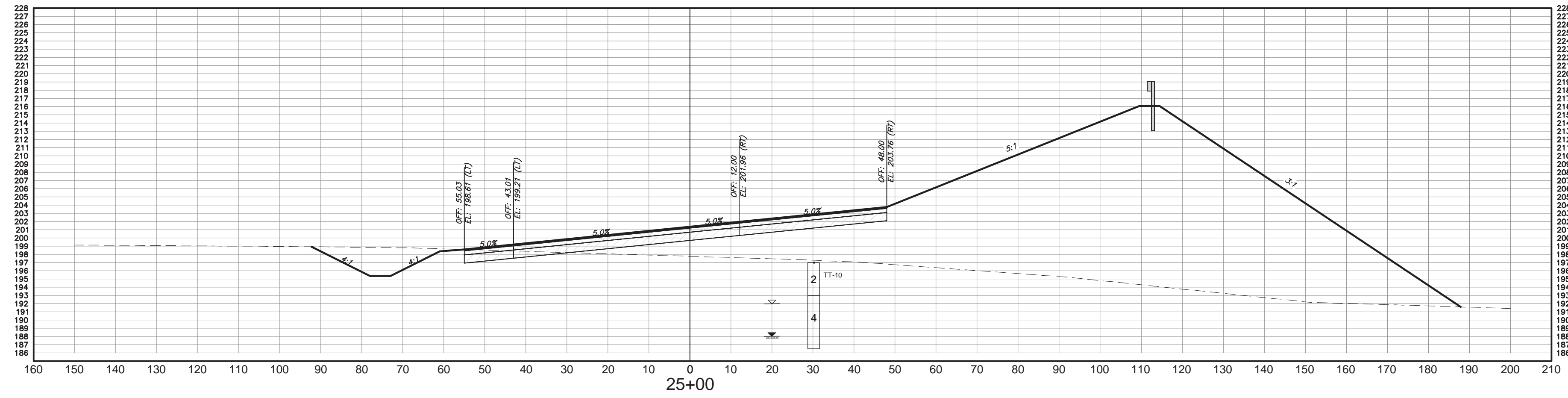
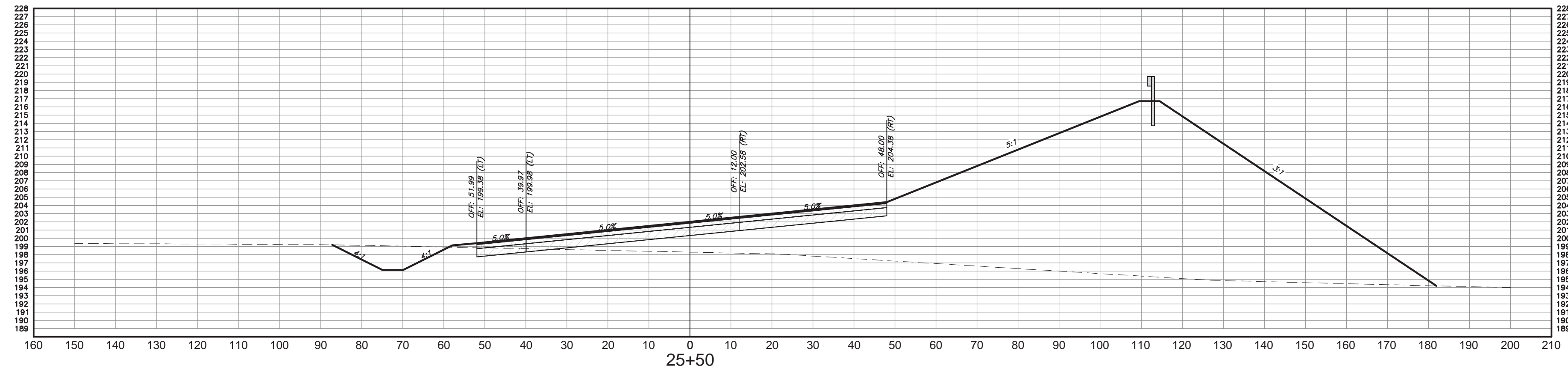

CROSS SECTIONS

HORIZ. SCALE: 1" = 20' VERT. SCALE: 1"=5'

NO.	DATE	COMMENT
1	7/9/18	FINAL CONSTRUCTION SET
2		
3		
4		
5		
6		
7		
8		

REVISIONS

ROAD NO.	COUNTY	FINANCIAL PROJECT ID
	GADSDEN	439931-1-52-01

George & Associates Consulting Engineers, Inc.
 1967 Commonwealth Lane, Suite 200
 Tallahassee, Florida 32303
 Certificate of Authorization : 7879
 Michael A. Dilger II, P.E., License No. 81263

CROSS SECTIONS

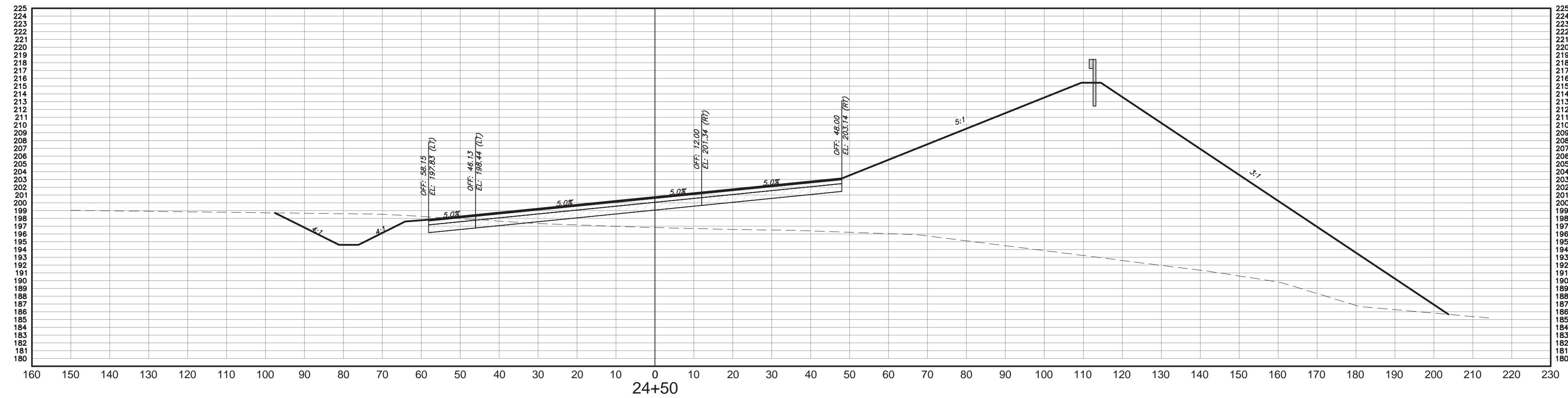
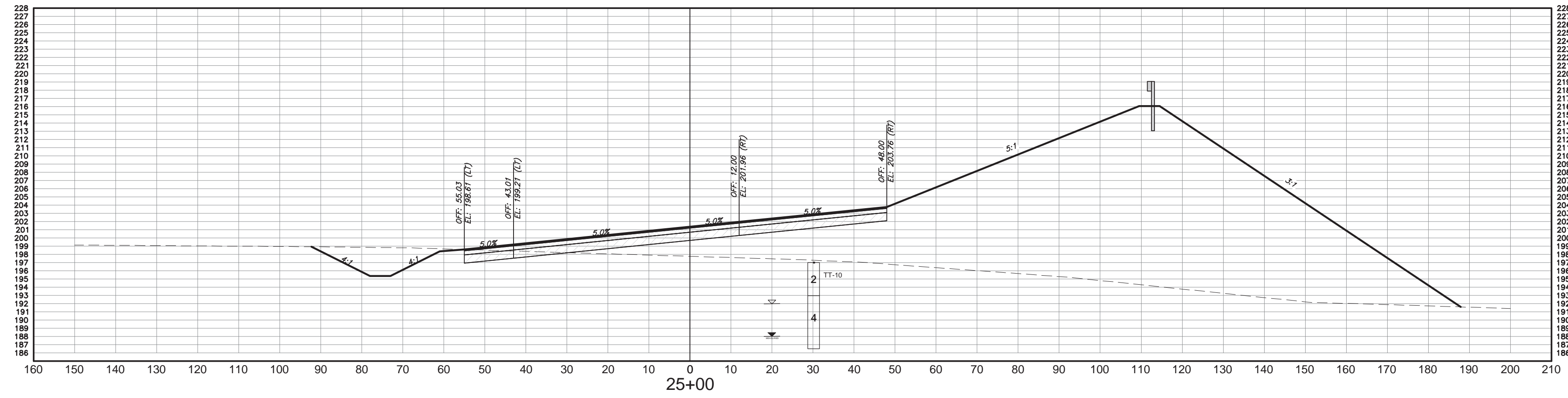
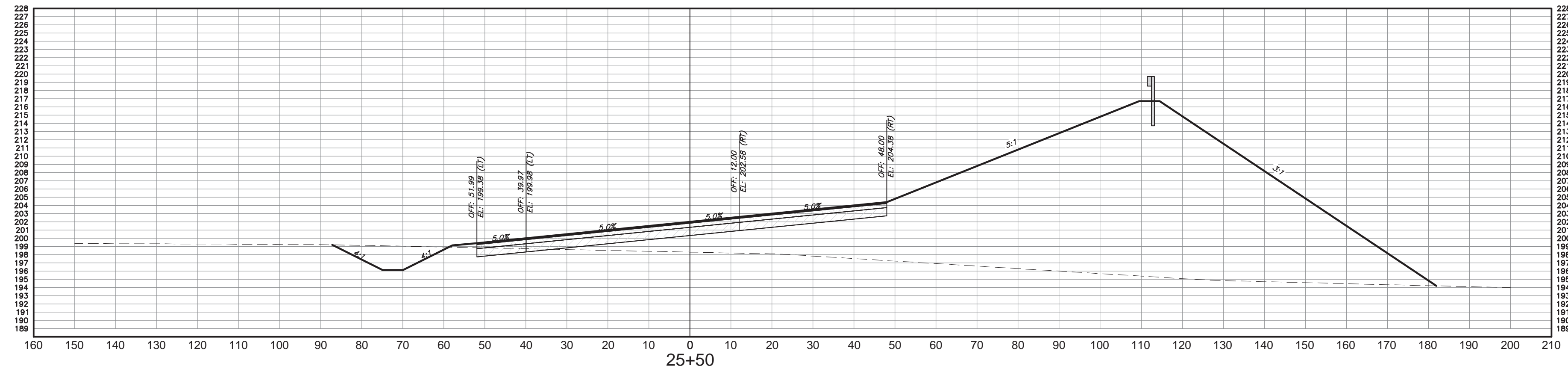

CROSS SECTIONS

HORIZ. SCALE: 1" = 20' VERT. SCALE: 1"=5'

NO.	DATE	COMMENT
1	7/9/18	FINAL CONSTRUCTION SET
2		
3		
4		
5		
6		
7		
8		

REVISIONS

ROAD NO.	COUNTY	FINANCIAL PROJECT ID
	GADSDEN	439931-1-52-01

George & Associates Consulting Engineers, Inc.
 1967 Commonwealth Lane, Suite 200
 Tallahassee, Florida 32303
 Certificate of Authorization : 7879
 Michael A. Dilger II, P.E., License No. 81263

CROSS SECTIONS

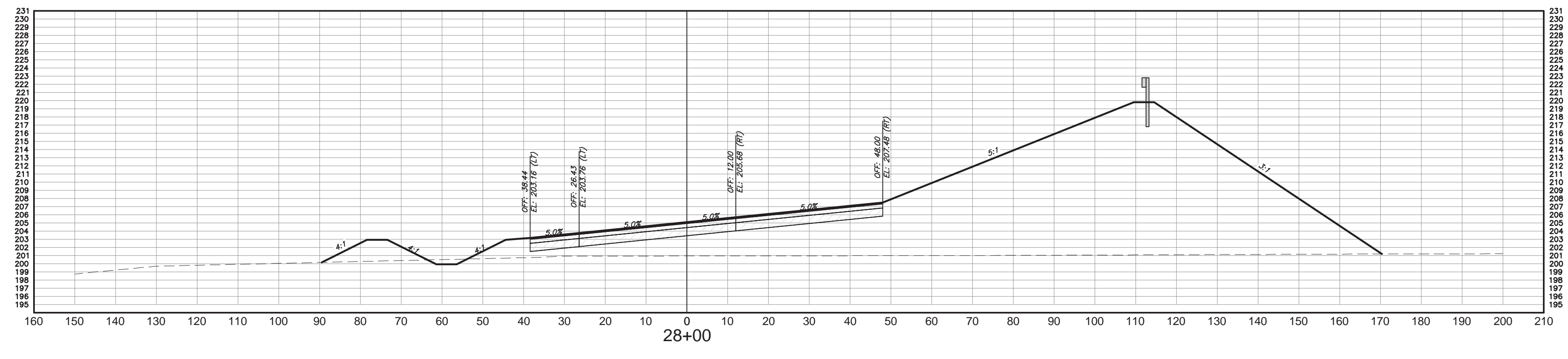
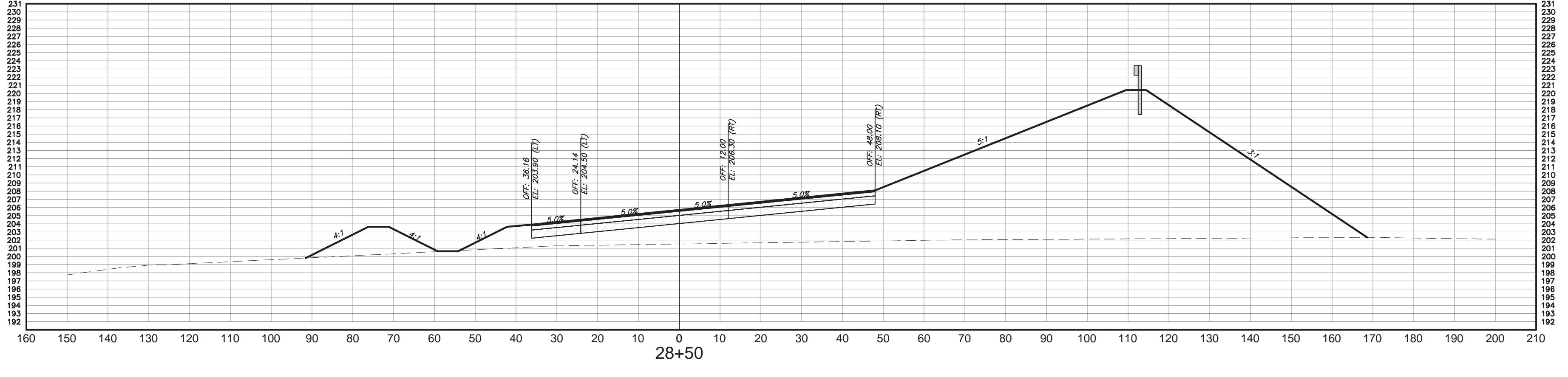
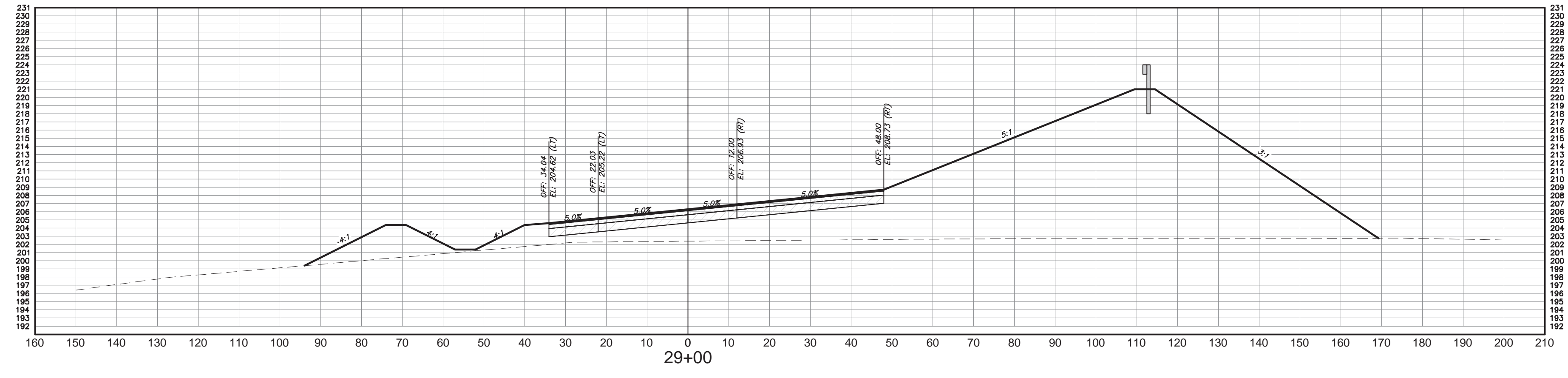
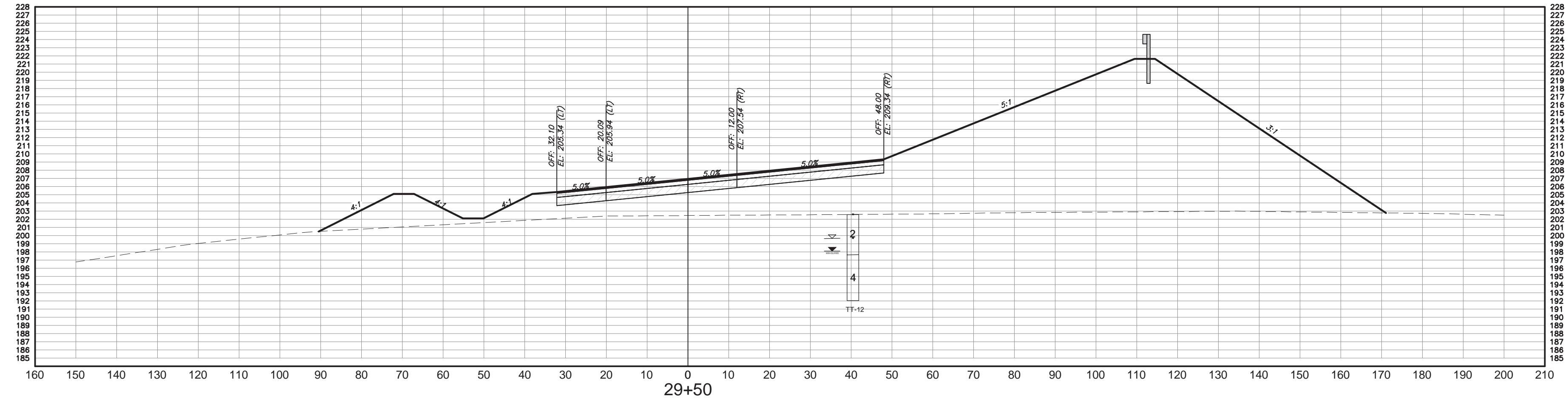

CROSS SECTIONS

HORIZ. SCALE: 1" = 20' VERT. SCALE: 1"=5'

NO.	DATE	COMMENT
1	7/9/18	FINAL CONSTRUCTION SET
2		
3		
4		
5		
6		
7		
8		

REVISIONS	
STATE OF FLORIDA DEPARTMENT OF TRANSPORTATION	FINANCIAL PROJECT ID 439931-1-52-01
ROAD NO.	COUNTY GADSDEN

George & Associates Consulting Engineers, Inc.
1967 Commonwealth Lane, Suite 200
Tallahassee, Florida 32303
Certificate of Authorization : 7879
Michael A. Dilger II, P.E., License No. 81263

CROSS SECTIONS

7/9/2018 6:35:56 PM

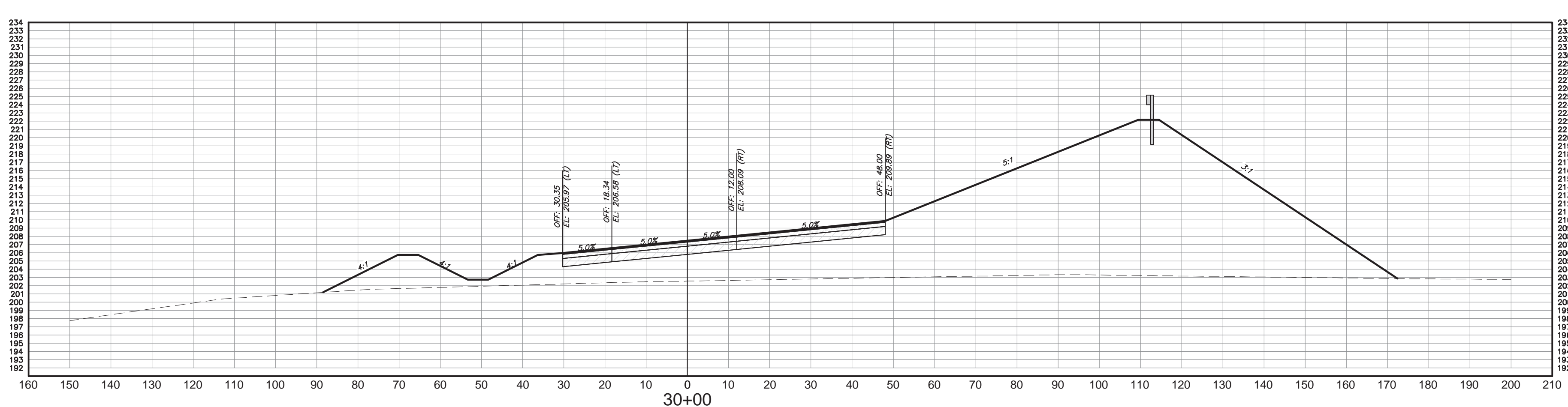
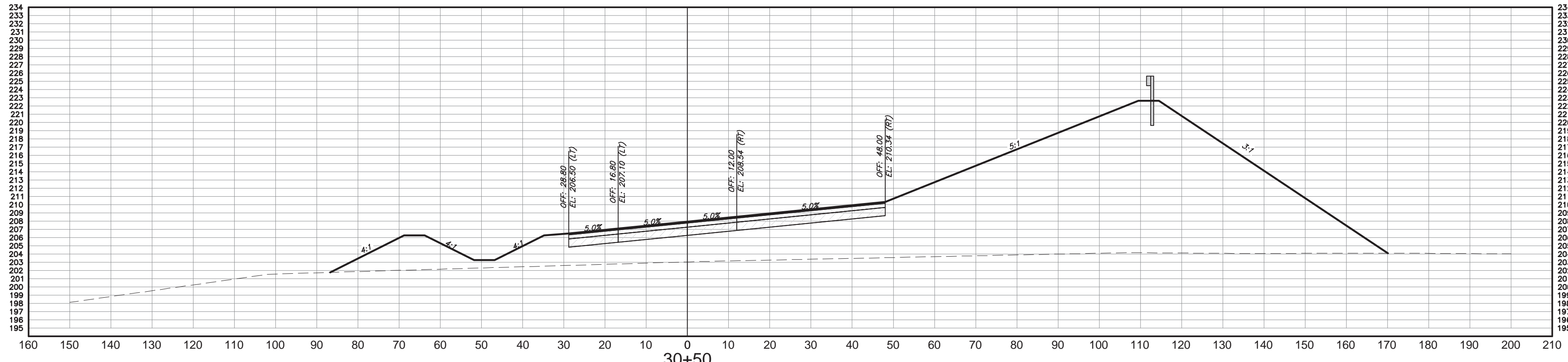
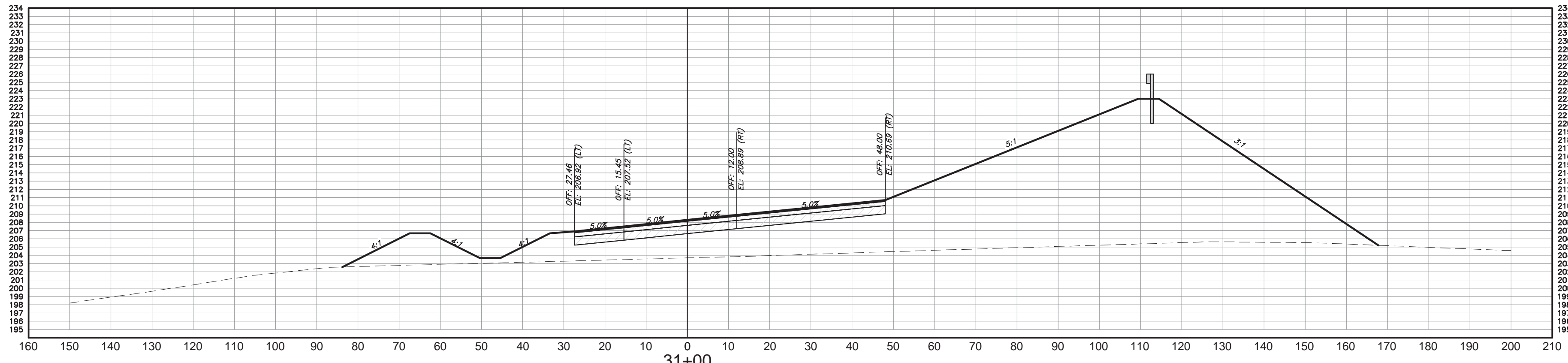
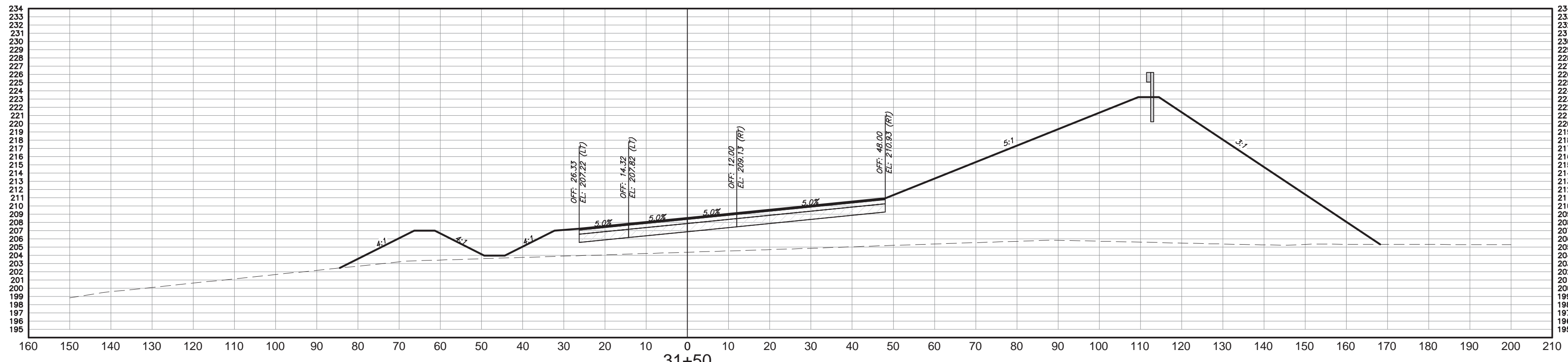

CROSS SECTIONS

HORIZ. SCALE: 1" = 20' VERT. SCALE: 1"=5'

NO.	DATE	COMMENT
1	7/9/18	FINAL CONSTRUCTION SET
2		
3		
4		
5		
6		
7		
8		

REVISIONS

ROAD NO.	COUNTY	FINANCIAL PROJECT ID
	GADSDEN	439931-1-52-01

George & Associates Consulting Engineers, Inc.
 1967 Commonwealth Lane, Suite 200
 Tallahassee, Florida 32303
 Certificate of Authorization : 7879
 Michael A. Dilger II, P.E., License No. 81263

CROSS SECTIONS

7/9/2018 8:46:10 PM
 Shannon Hurley

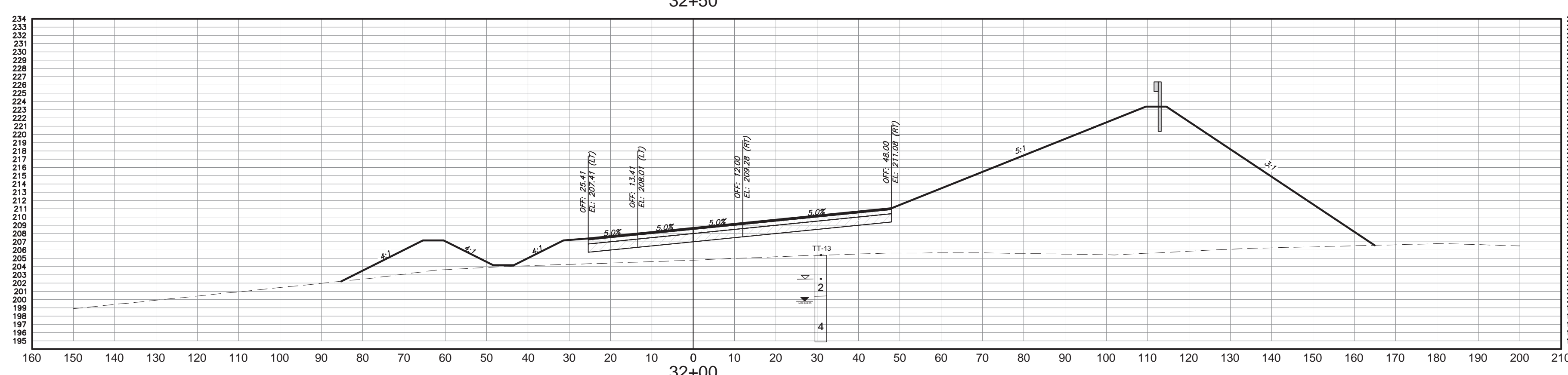
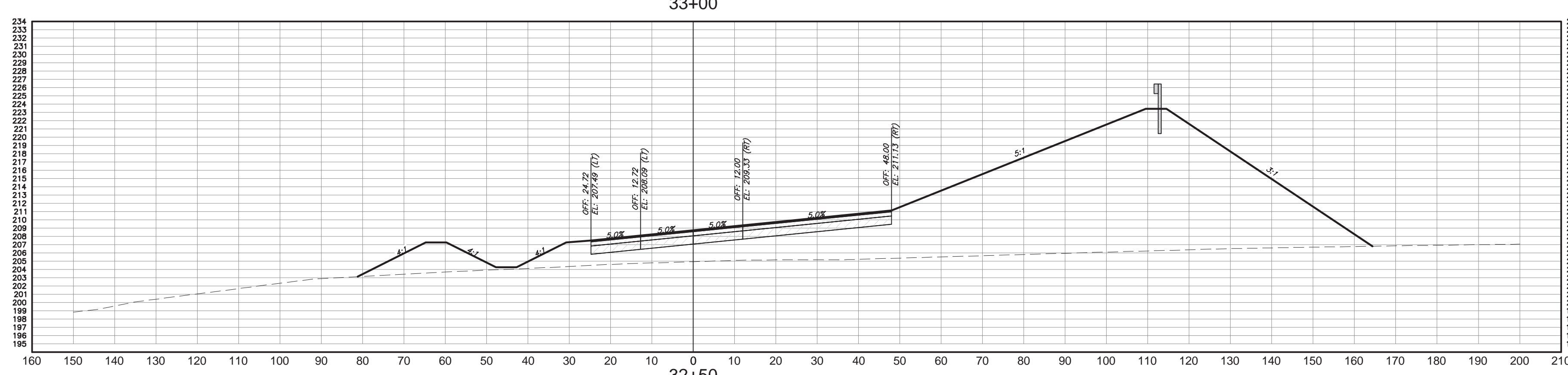
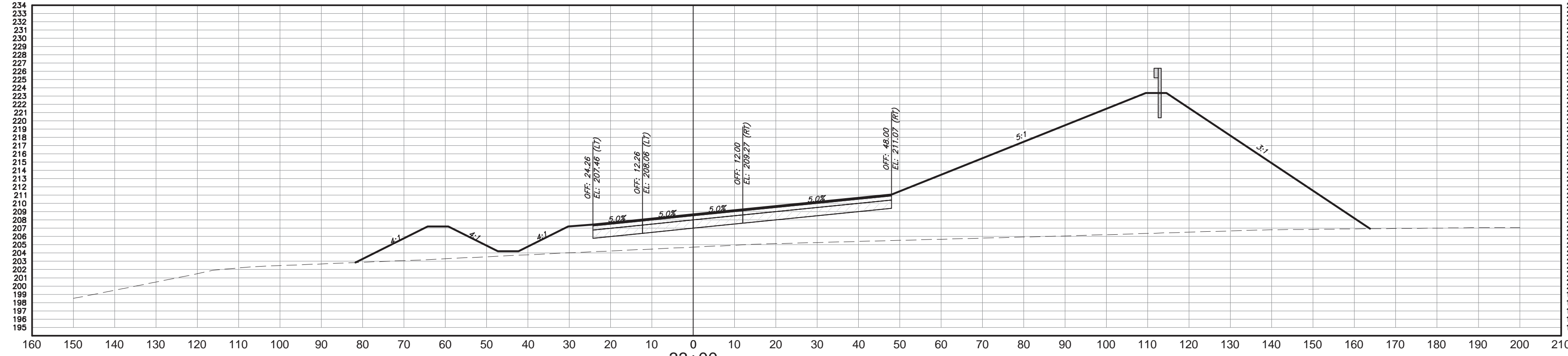
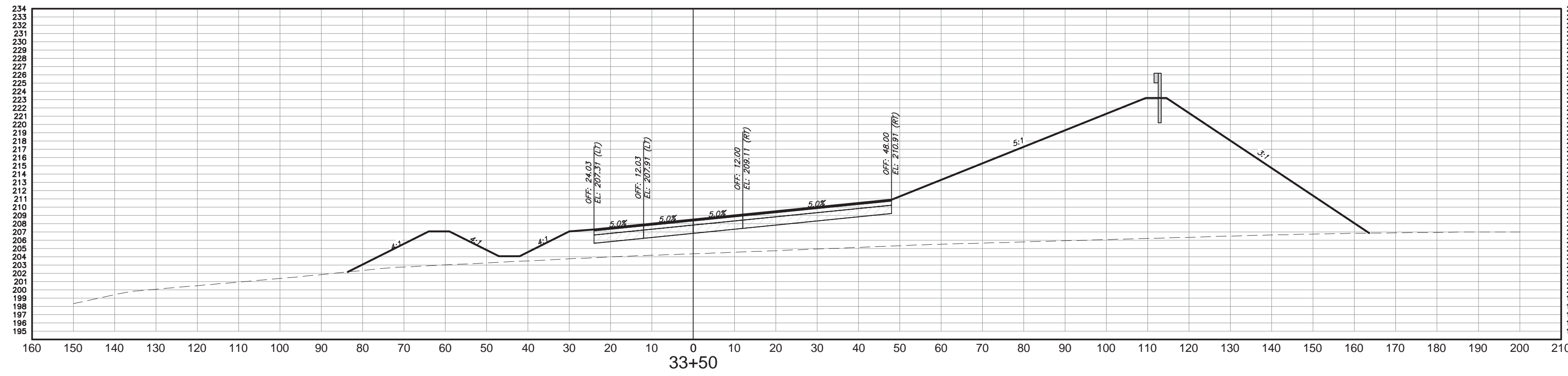

CROSS SECTIONS

HORIZ. SCALE: 1" = 20' VERT. SCALE: 1"=5'

NO.	DATE	COMMENT
1	7/9/18	FINAL CONSTRUCTION SET
2		
3		
4		
5		
6		
7		
8		

REVISIONS

STATE OF FLORIDA DEPARTMENT OF TRANSPORTATION	FINANCIAL PROJECT ID 439931-1-52-01
ROAD NO.	COUNTY GADSDEN

George & Associates Consulting Engineers, Inc.
1967 Commonwealth Lane, Suite 200
Tallahassee, Florida 32303
Certificate of Authorization : 7879
Michael A. Dilger II, P.E., License No. 81263

CROSS SECTIONS

7/9/2018 6:40:25 PM

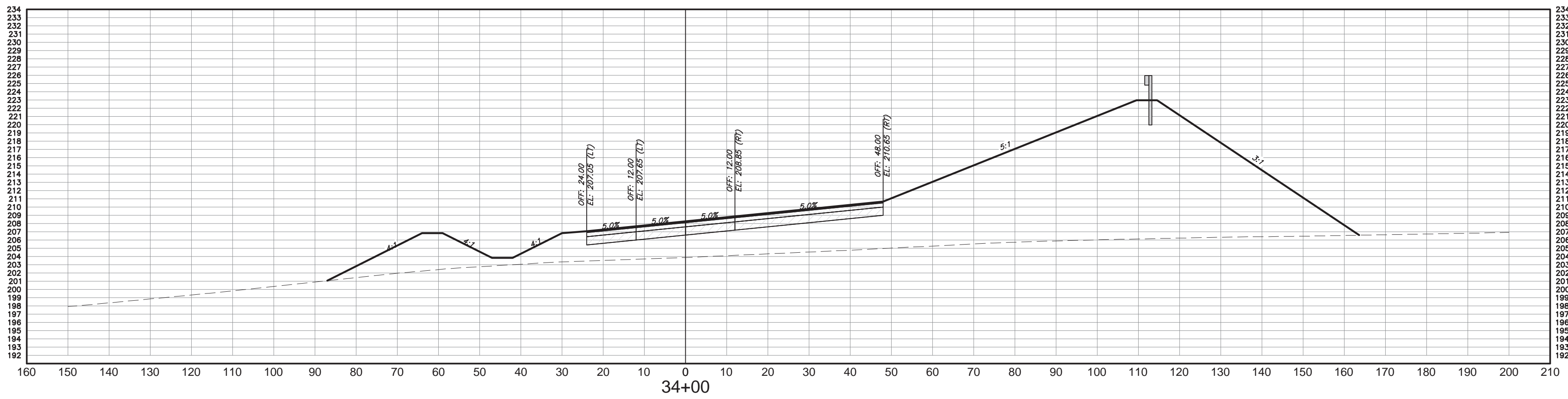
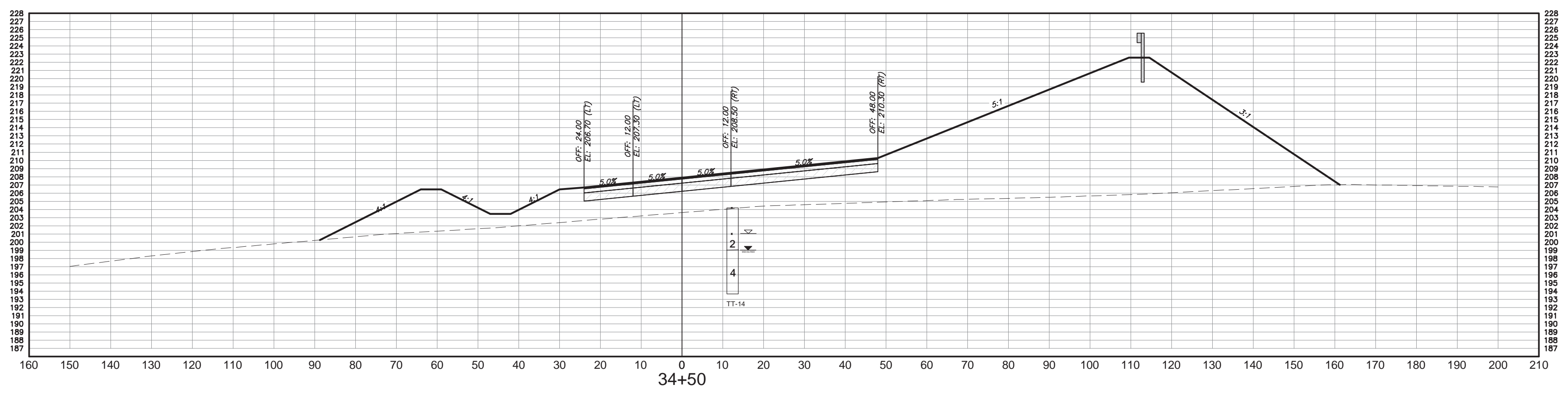
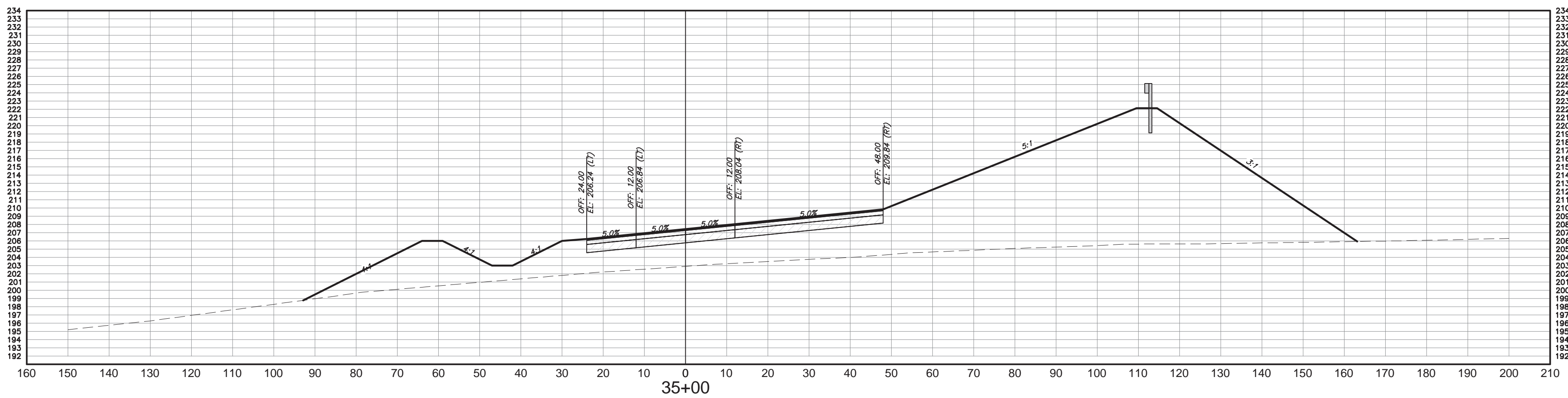

CROSS SECTIONS

HORIZ. SCALE: 1" = 20' VERT. SCALE: 1"=5'

NO.	DATE	COMMENT
1	7/9/18	FINAL CONSTRUCTION SET
2		
3		
4		
5		
6		
7		
8		

REVISIONS

ROAD NO.	COUNTY	FINANCIAL PROJECT ID
	GADSDEN	439931-1-52-01

George & Associates Consulting Engineers, Inc.
 1967 Commonwealth Lane, Suite 200
 Tallahassee, Florida 32303
 Certificate of Authorization : 7879
 Michael A. Dilger II, P.E., License No. 81263

CROSS SECTIONS

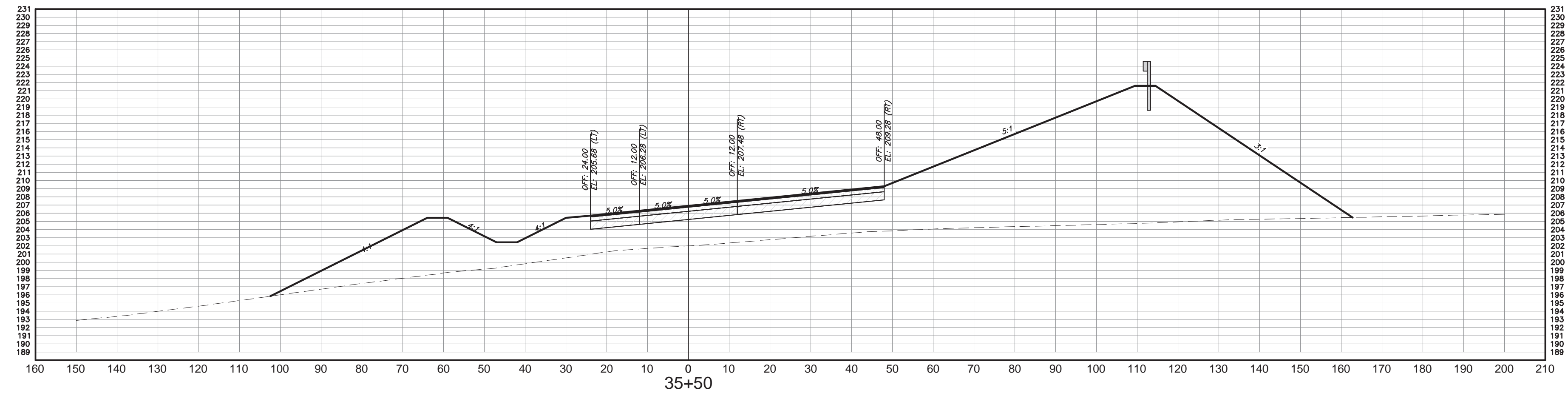
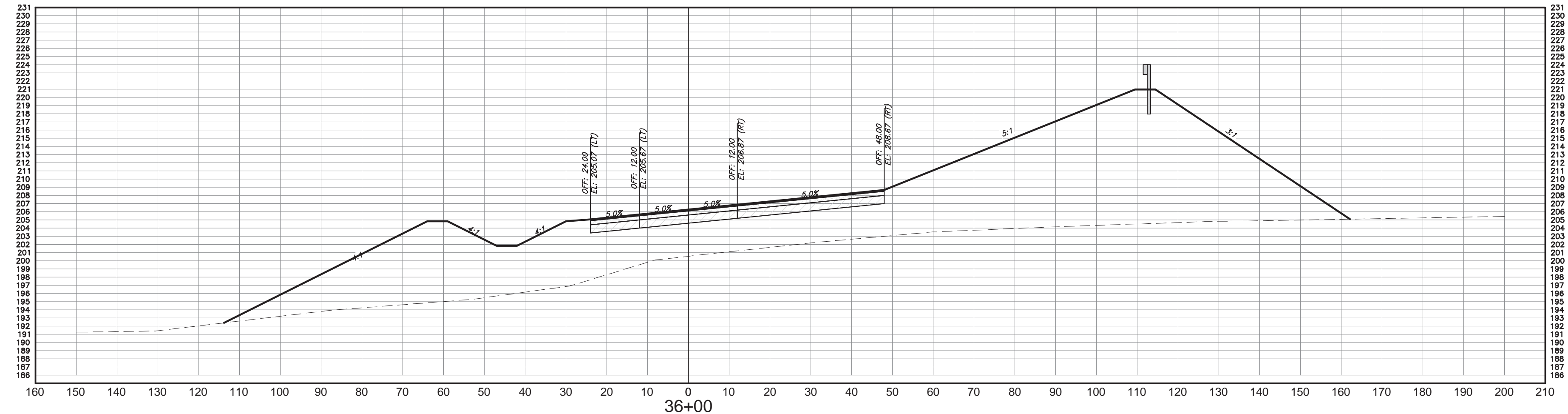
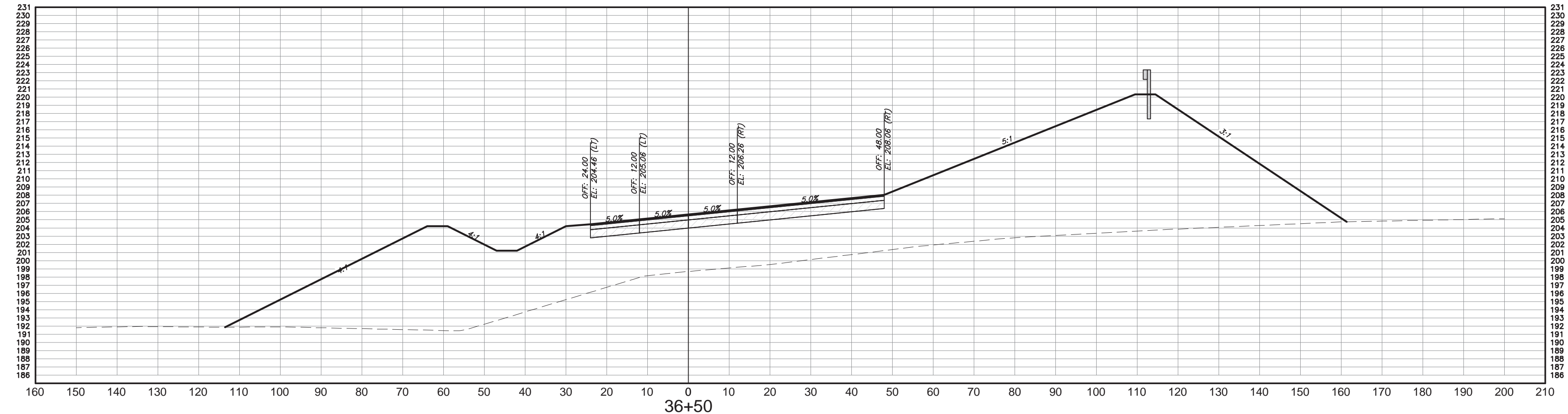

CROSS SECTIONS

HORIZ. SCALE: 1" = 20' VERT. SCALE: 1"=5'

NO.	DATE	COMMENT
1	7/9/18	FINAL CONSTRUCTION SET
2		
3		
4		
5		
6		
7		
8		

REVISIONS

ROAD NO.	COUNTY	FINANCIAL PROJECT ID
	GADSDEN	439931-1-52-01

George & Associates Consulting Engineers, Inc.
 1967 Commonwealth Lane, Suite 200
 Tallahassee, Florida 32303
 Certificate of Authorization : 7879
 Michael A. Dilger II, P.E., License No. 81263

CROSS SECTIONS

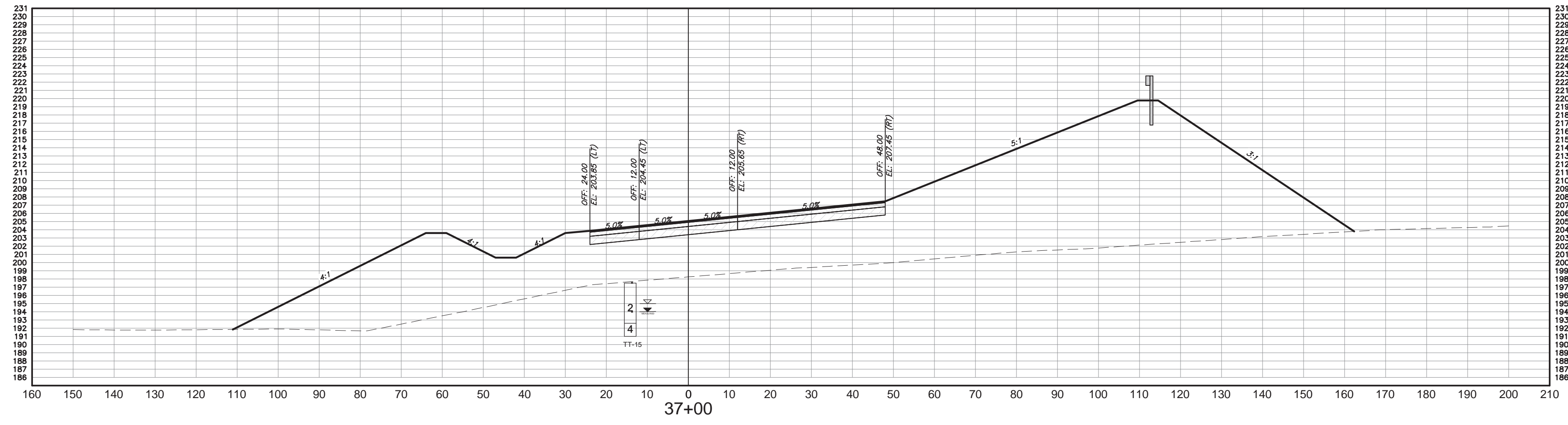
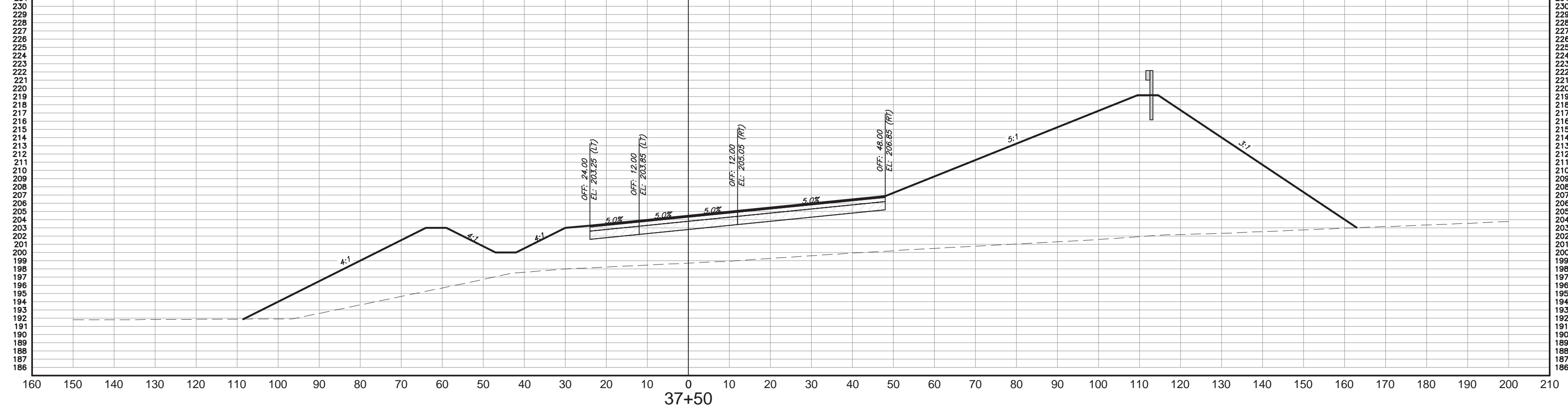
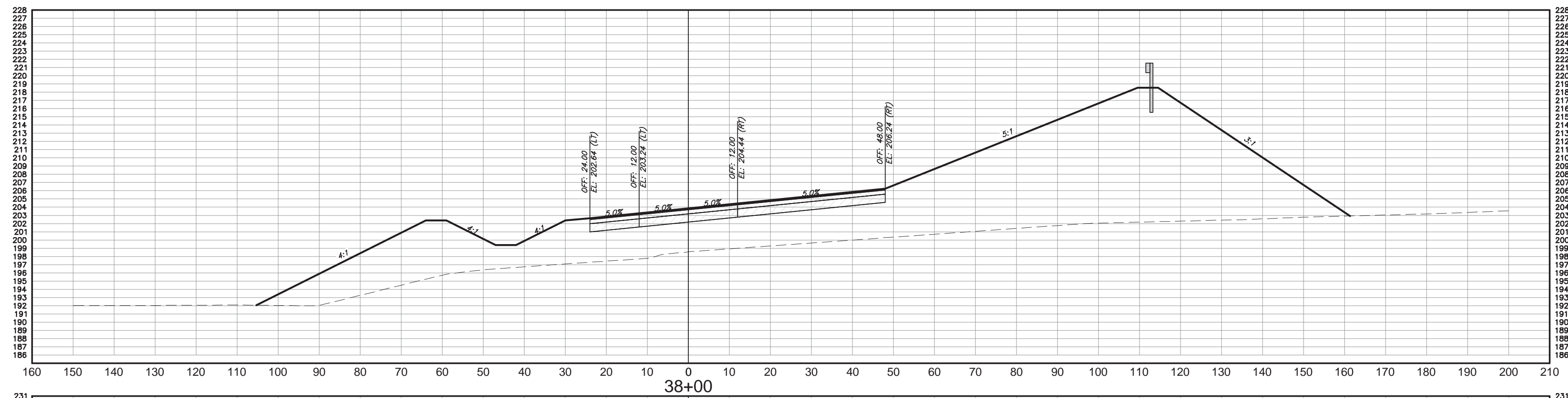

CROSS SECTIONS

HORIZ. SCALE: 1" = 20' VERT. SCALE: 1"=5'

NO.	DATE	COMMENT
1	7/9/18	FINAL CONSTRUCTION SET
2		
3		
4		
5		
6		
7		
8		

REVISIONS	
STATE OF FLORIDA DEPARTMENT OF TRANSPORTATION	FINANCIAL PROJECT ID 439931-1-52-01
ROAD NO.	COUNTY GADSDEN

George & Associates Consulting Engineers, Inc.
1967 Commonwealth Lane, Suite 200
Tallahassee, Florida 32303
Certificate of Authorization : 7879
Michael A. Dilger II, P.E., License No. 81263

CROSS SECTIONS

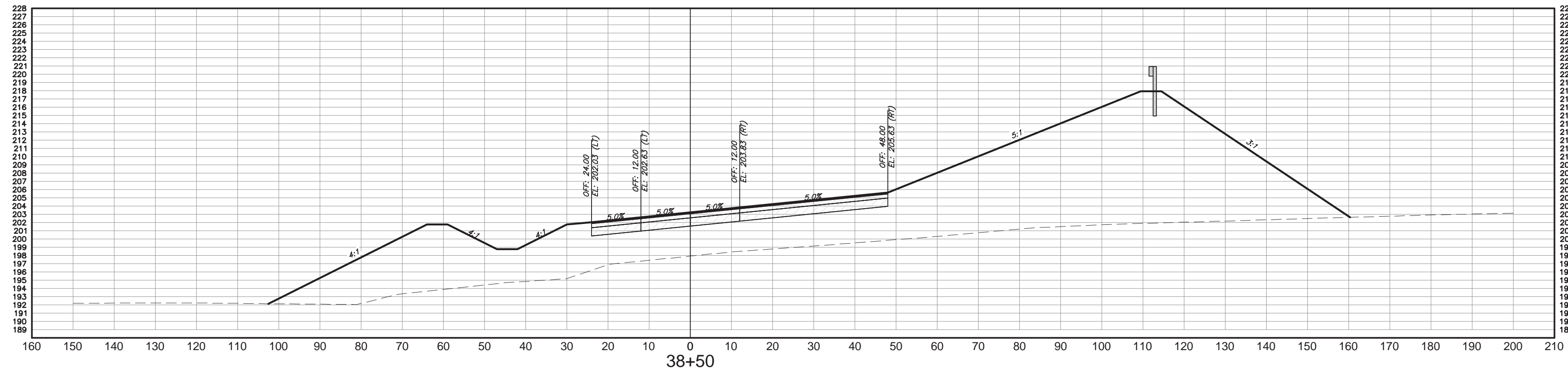
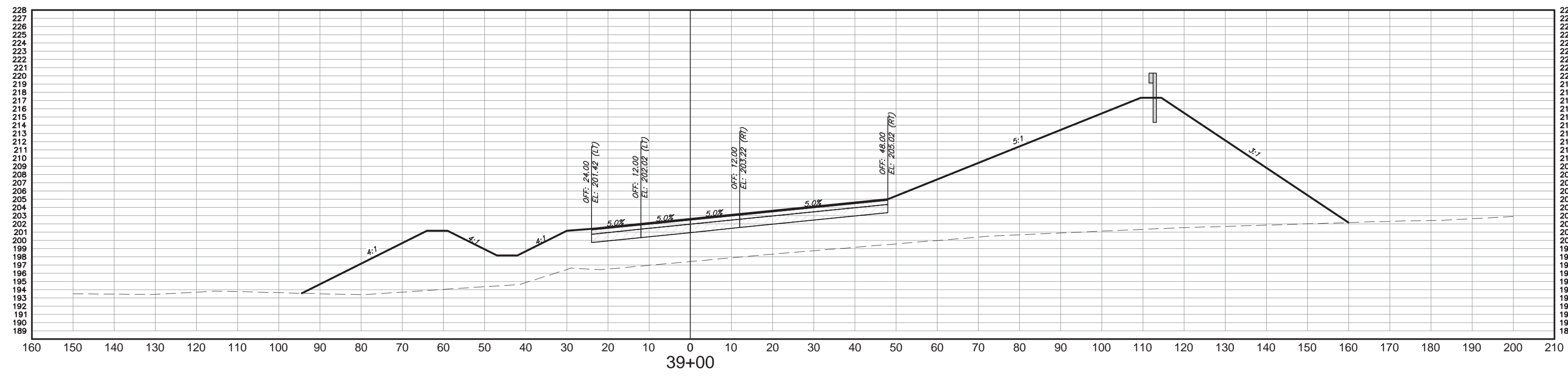
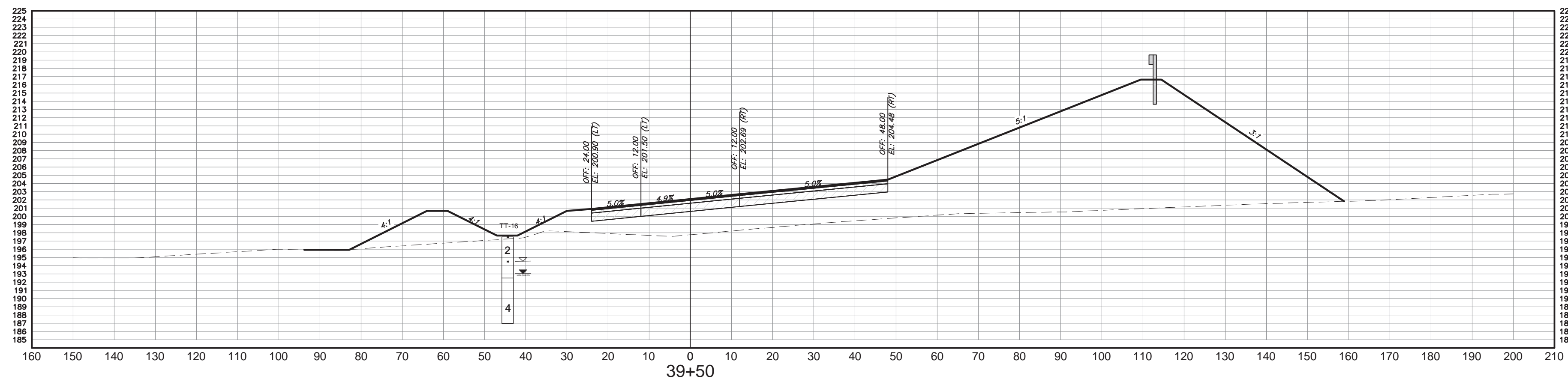
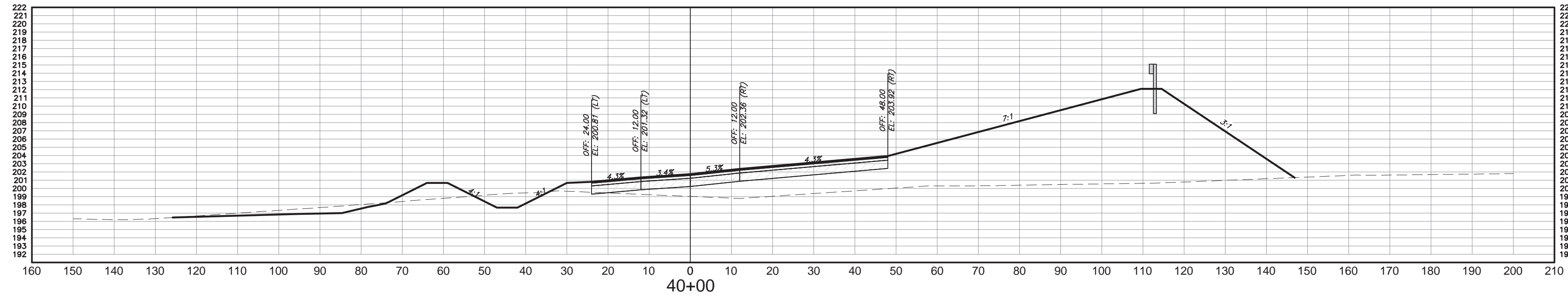

CROSS SECTIONS

HORIZ. SCALE: 1" = 20' VERT. SCALE: 1"=5'

NO.	DATE	COMMENT
1	7/9/18	FINAL CONSTRUCTION SET
2		
3		
4		
5		
6		
7		
8		

REVISIONS	
STATE OF FLORIDA DEPARTMENT OF TRANSPORTATION	FINANCIAL PROJECT ID 439931-1-52-01
ROAD NO.	COUNTY GADSDEN

George & Associates Consulting Engineers, Inc.
1967 Commonwealth Lane, Suite 200
Tallahassee, Florida 32303
Certificate of Authorization : 7879
Michael A. Dilger II, P.E., License No. 81263

CROSS SECTIONS

7/9/2018 8:41:16 PM
Shannon Hurfy

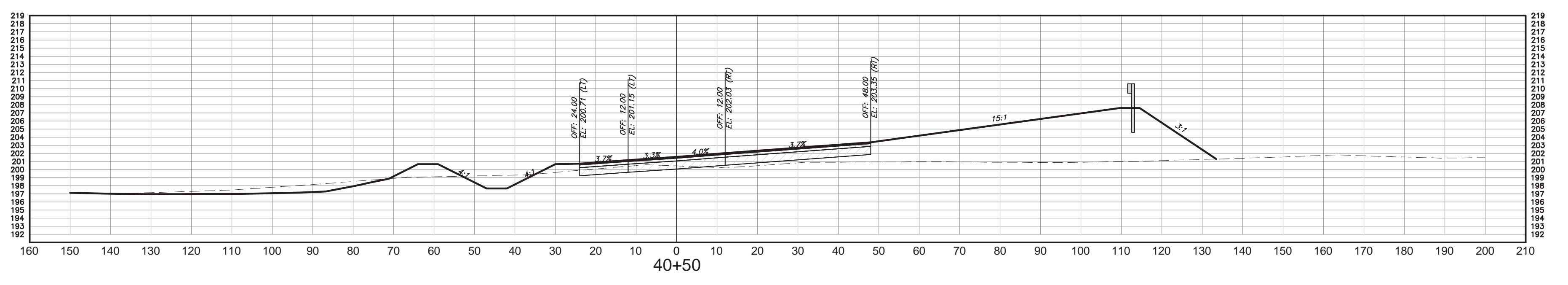
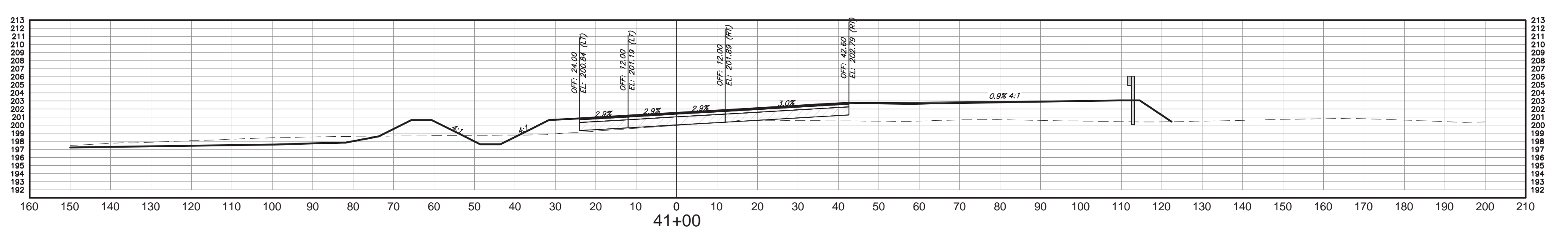
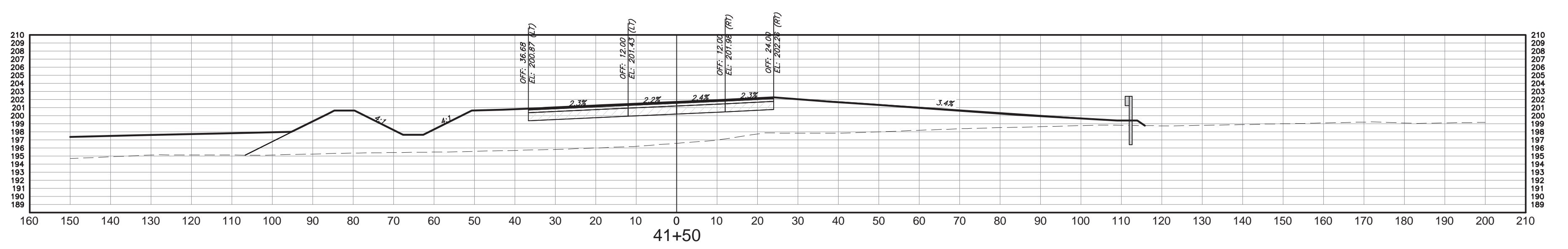
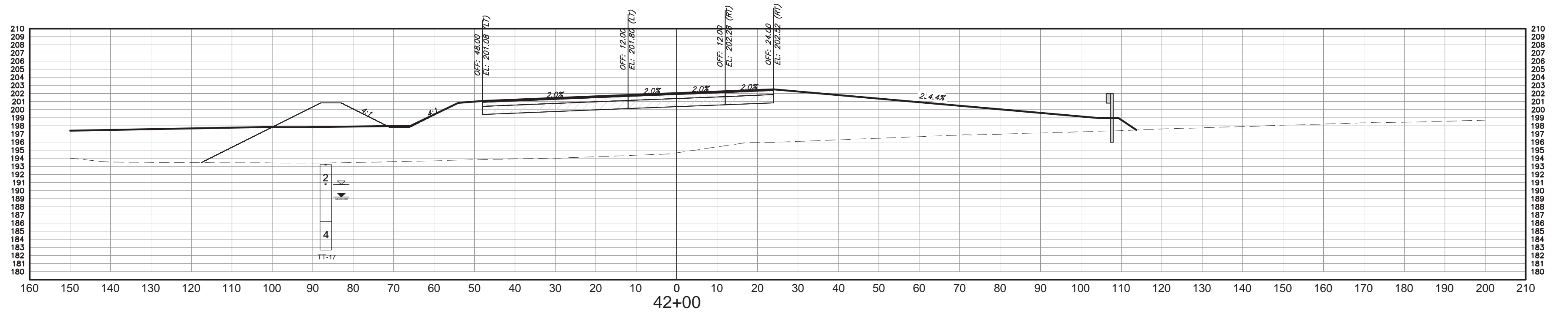
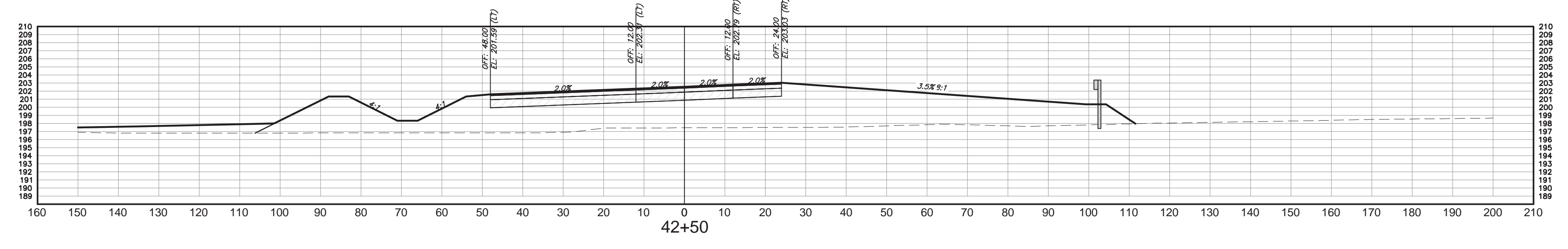

CROSS SECTIONS

HORIZ. SCALE: 1" = 20' VERT. SCALE: 1"=5'

NO.	DATE	COMMENT
1	7/9/18	FINAL CONSTRUCTION SET
2		
3		
4		
5		
6		
7		
8		

REVISIONS	
ROAD NO.	FINANCIAL PROJECT ID
COUNTY	439931-1-52-01
GADSDEN	

George & Associates Consulting Engineers, Inc.
 1967 Commonwealth Lane, Suite 200
 Tallahassee, Florida 32303
 Certificate of Authorization : 7879
 Michael A. Dilger II, P.E., License No. 81263

CROSS SECTIONS

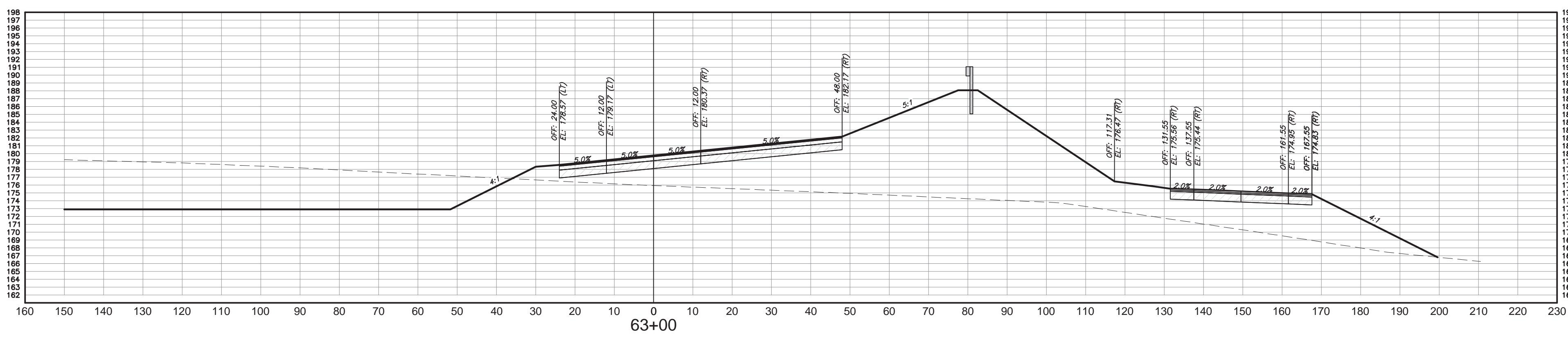
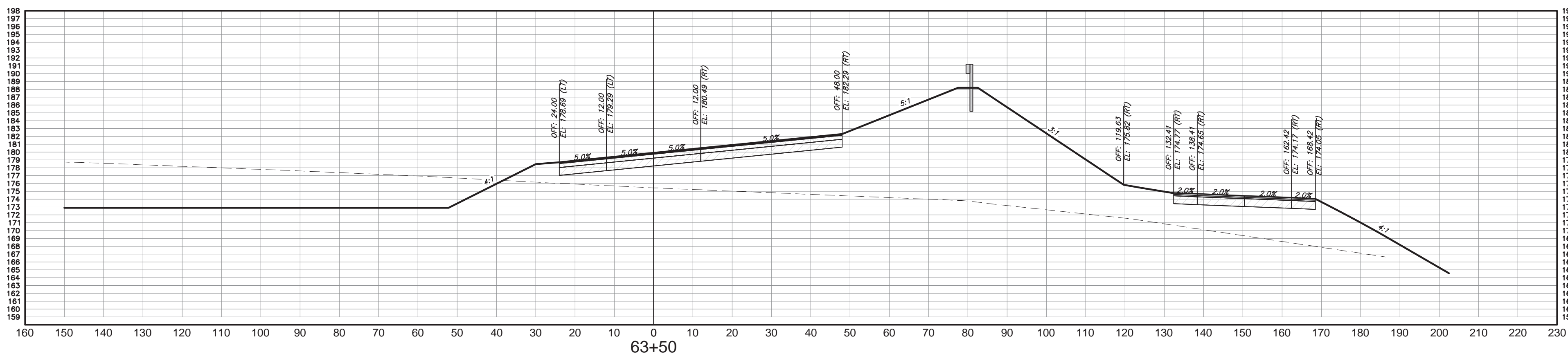
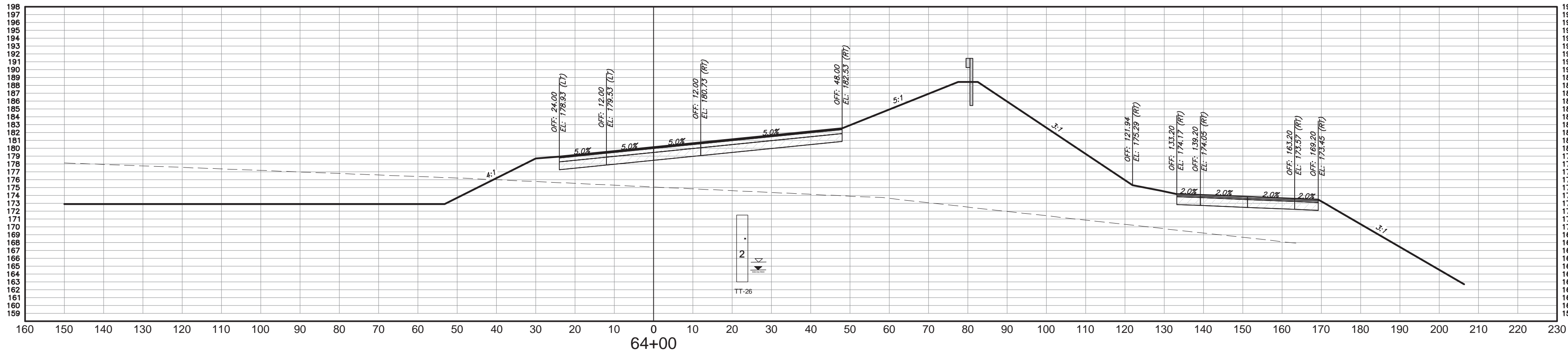
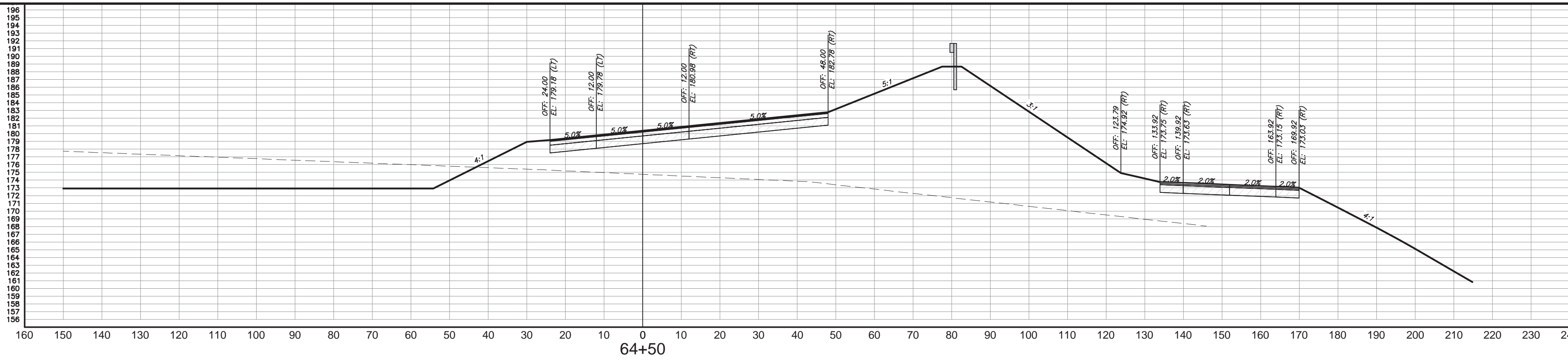

CROSS SECTIONS

HORIZ. SCALE: 1" = 20' VERT. SCALE: 1"=5'

NO.	DATE	COMMENT
1	7/9/18	FINAL CONSTRUCTION SET
2		
3		
4		
5		
6		
7		
8		

REVISIONS	
STATE OF FLORIDA	FINANCIAL PROJECT ID
DEPARTMENT OF	439931-1-52-01
TRANSPORTATION	
ROAD NO.	COUNTY
	GADSDEN

George & Associates Consulting Engineers, Inc.
 1967 Commonwealth Lane, Suite 200
 Tallahassee, Florida 32303
 Certificate of Authorization : 7879
 Michael A. Dilger II, P.E., License No. 81263

CROSS SECTIONS

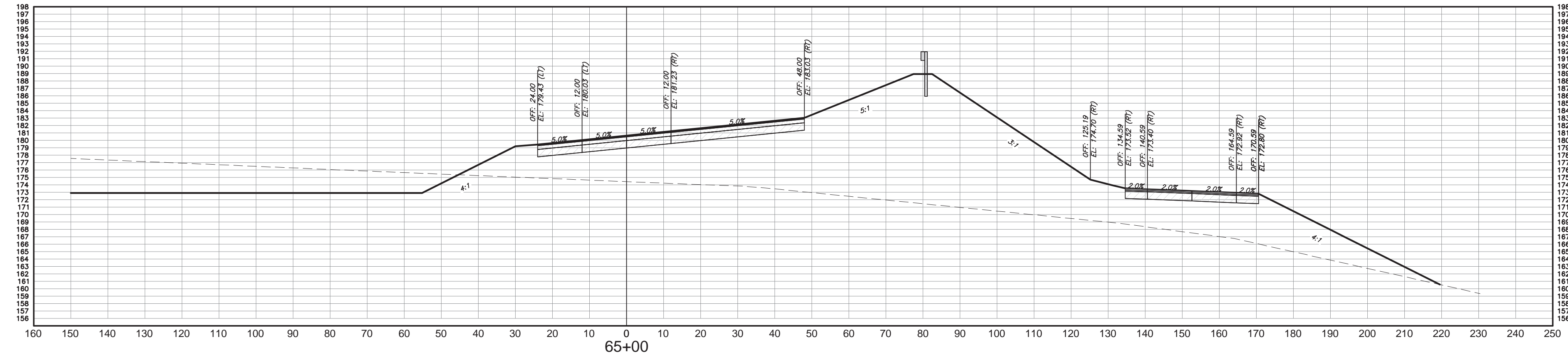
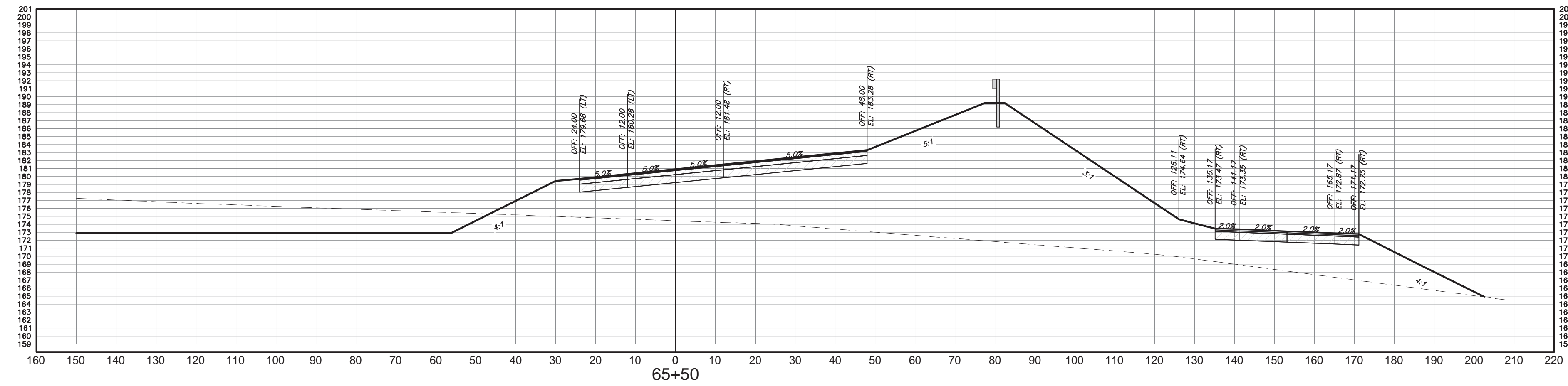
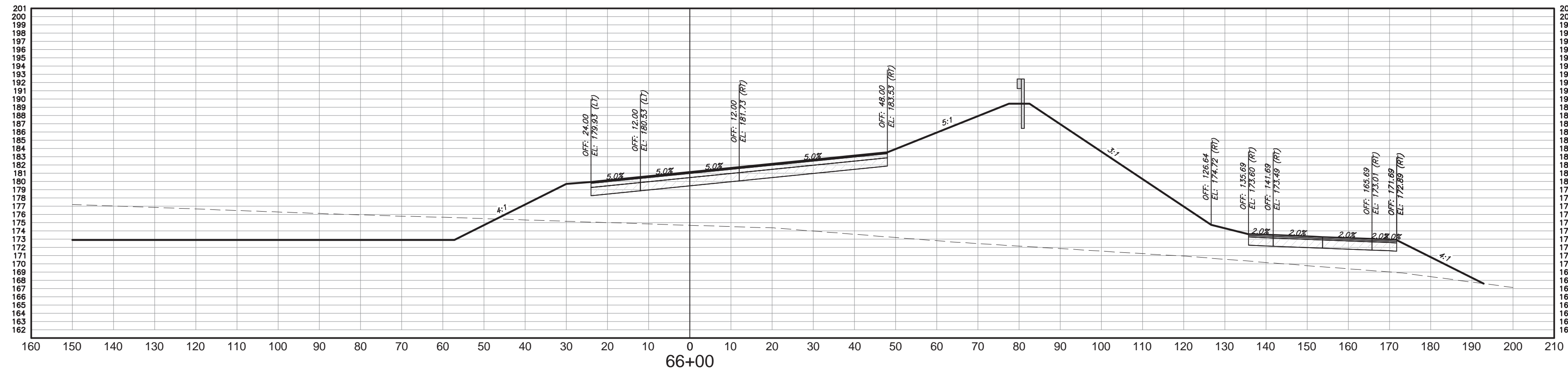
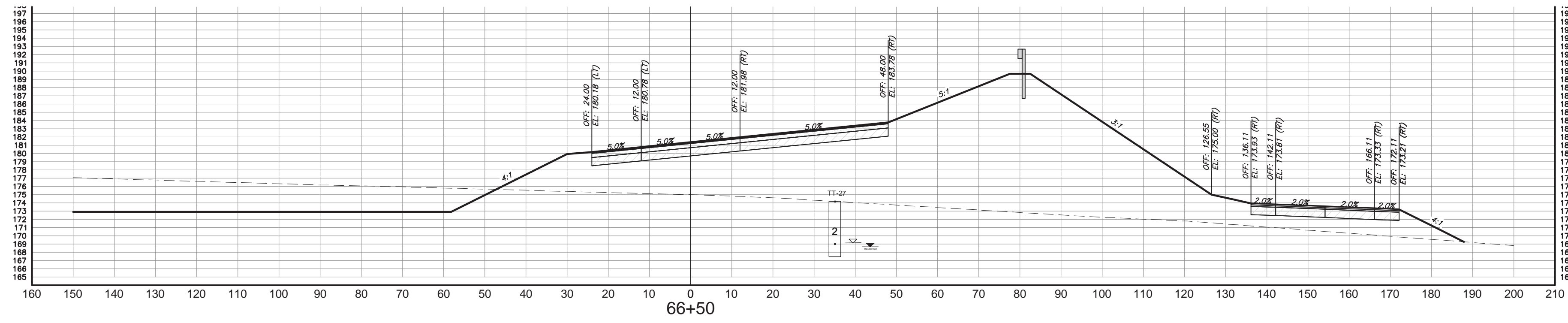

CROSS SECTIONS

HORIZ. SCALE: 1" = 20' VERT. SCALE: 1"=5'

NO.	DATE	COMMENT
1	7/9/18	FINAL CONSTRUCTION SET
2		
3		
4		
5		
6		
7		
8		

REVISIONS	
STATE OF FLORIDA DEPARTMENT OF TRANSPORTATION	FINANCIAL PROJECT ID 439931-1-52-01
ROAD NO.	COUNTY GADSDEN

George & Associates Consulting Engineers, Inc.
1967 Commonwealth Lane, Suite 200
Tallahassee, Florida 32303
Certificate of Authorization : 7879
Michael A. Dilger II, P.E., License No. 81263

CROSS SECTIONS

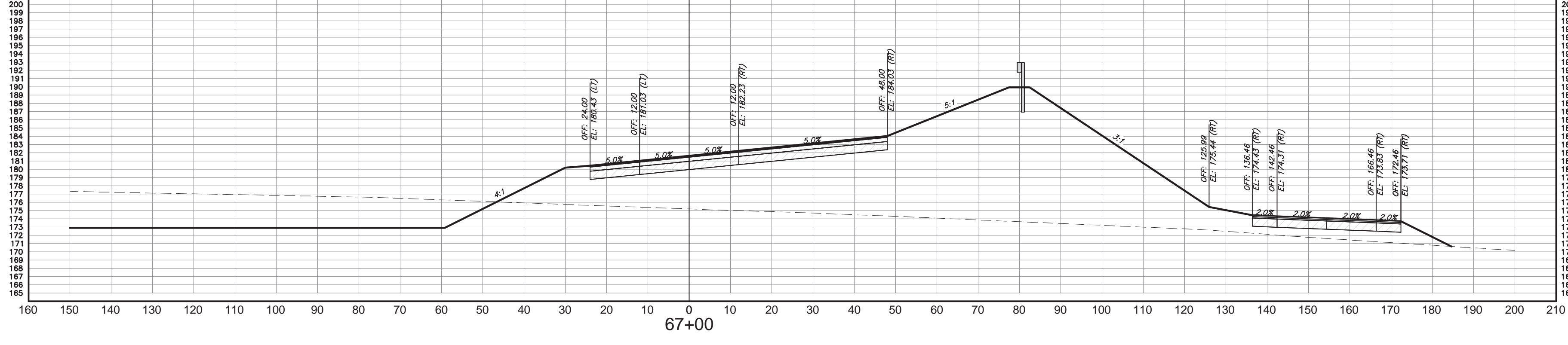
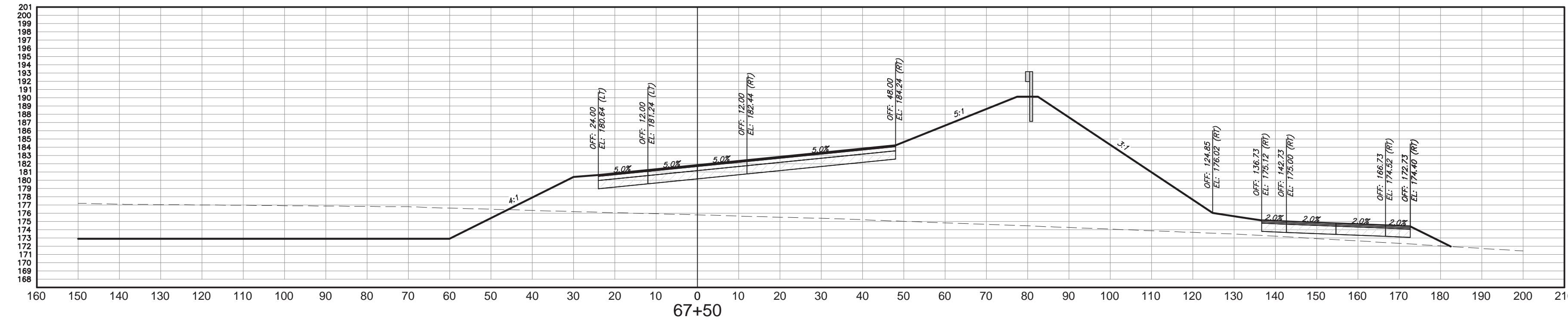
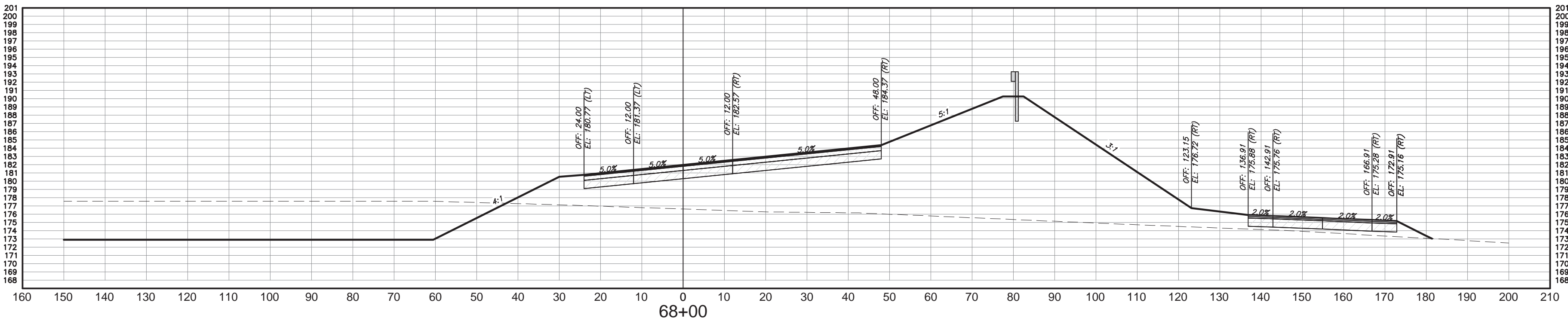
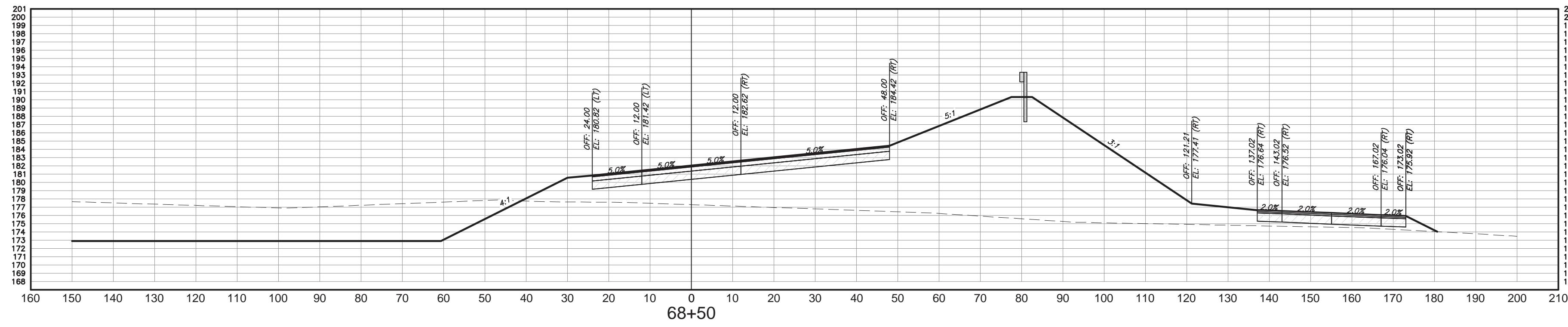

CROSS SECTIONS

HORIZ. SCALE: 1" = 20' VERT. SCALE: 1"=5'

NO.	DATE	COMMENT
1	7/9/18	FINAL CONSTRUCTION SET
2		
3		
4		
5		
6		
7		
8		

REVISIONS

ROAD NO.	COUNTY	FINANCIAL PROJECT ID
	GADSDEN	439931-1-52-01

George & Associates Consulting Engineers, Inc.
 1967 Commonwealth Lane, Suite 200
 Tallahassee, Florida 32303
 Certificate of Authorization : 7879
 Michael A. Dilger II, P.E., License No. 81263

CROSS SECTIONS

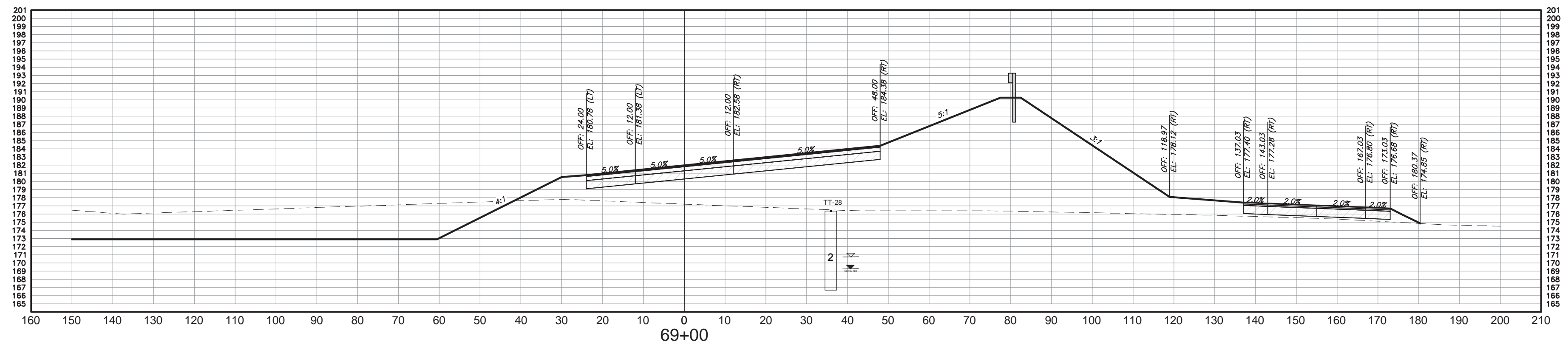
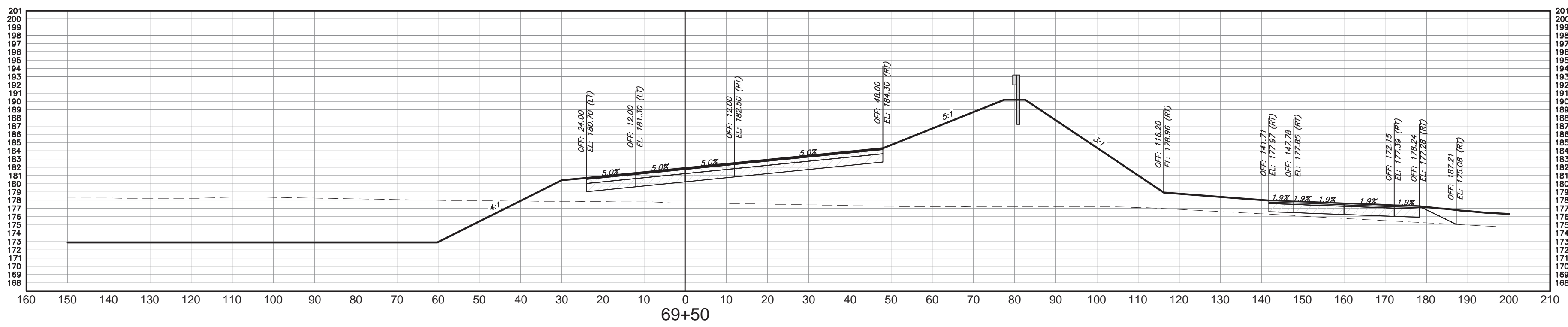
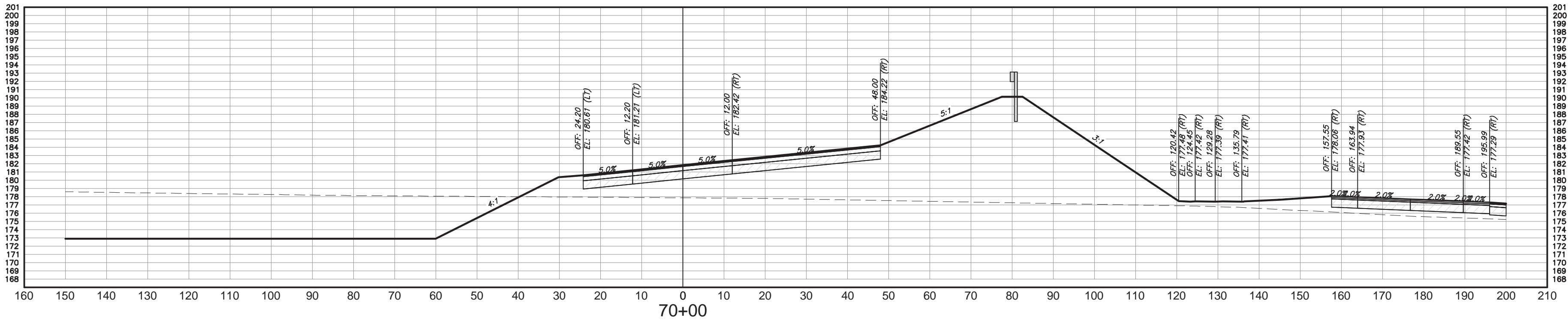
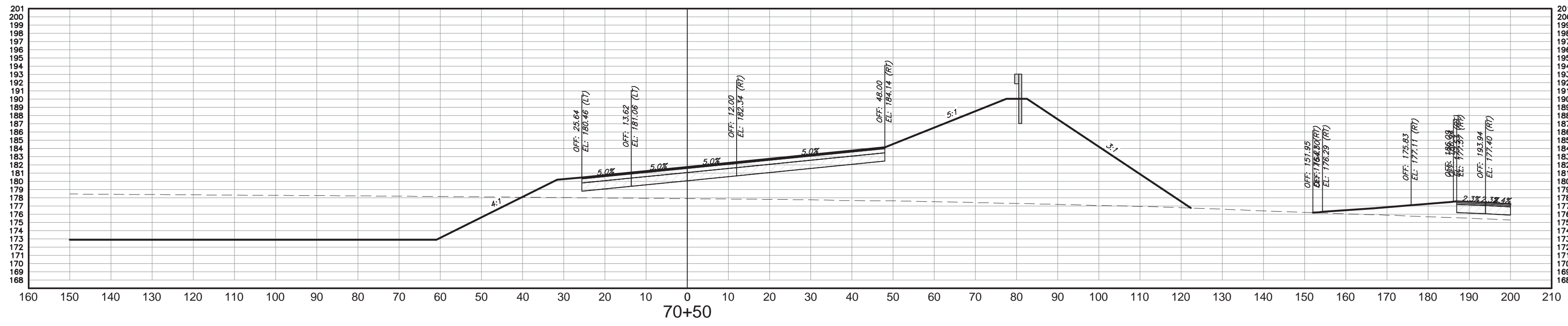

CROSS SECTIONS

HORIZ. SCALE: 1" = 20' VERT. SCALE: 1"=5'

NO.	DATE	COMMENT
1	7/9/18	FINAL CONSTRUCTION SET
2		
3		
4		
5		
6		
7		
8		

REVISIONS	
STATE OF FLORIDA DEPARTMENT OF TRANSPORTATION	FINANCIAL PROJECT ID 439931-1-52-01
ROAD NO.	COUNTY GADSDEN

George & Associates Consulting Engineers, Inc.
1967 Commonwealth Lane, Suite 200
Tallahassee, Florida 32303
Certificate of Authorization : 7879
Michael A. Dilger II, P.E., License No. 81263

CROSS SECTIONS

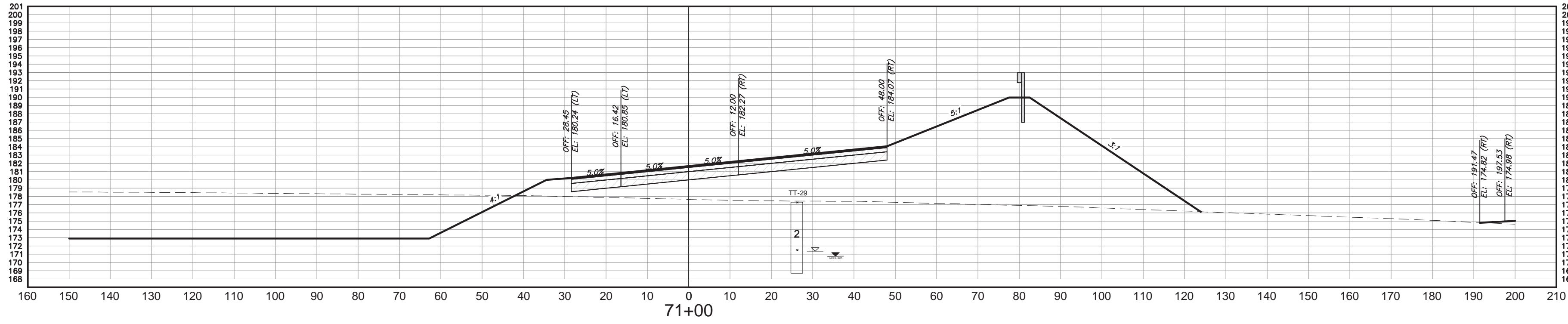
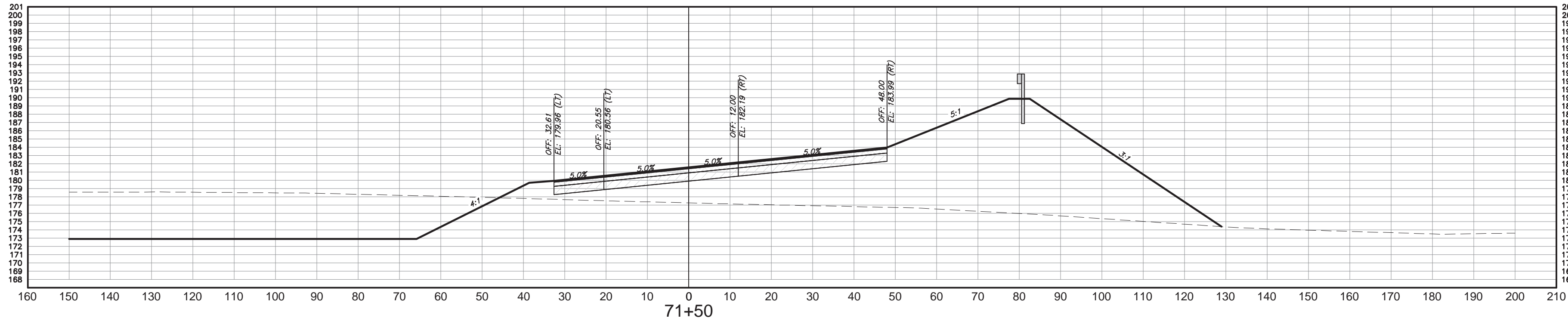
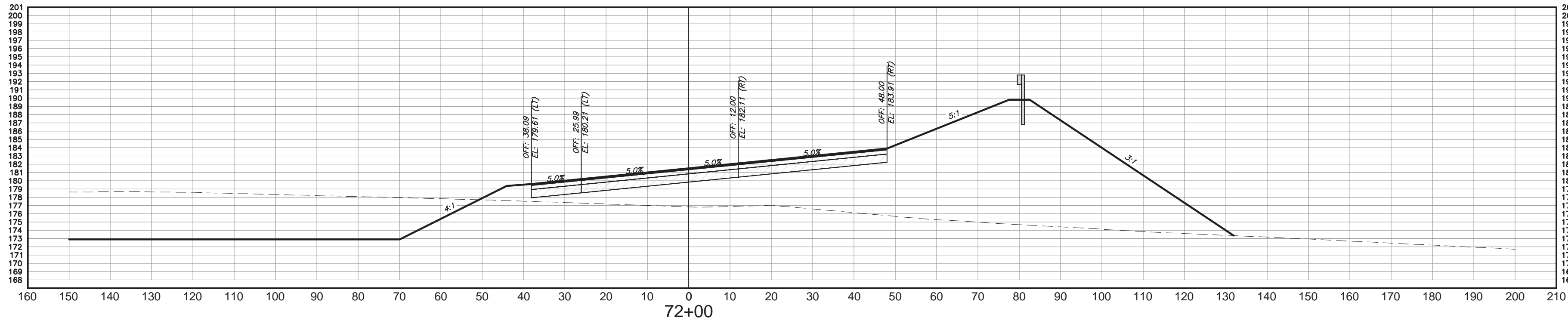
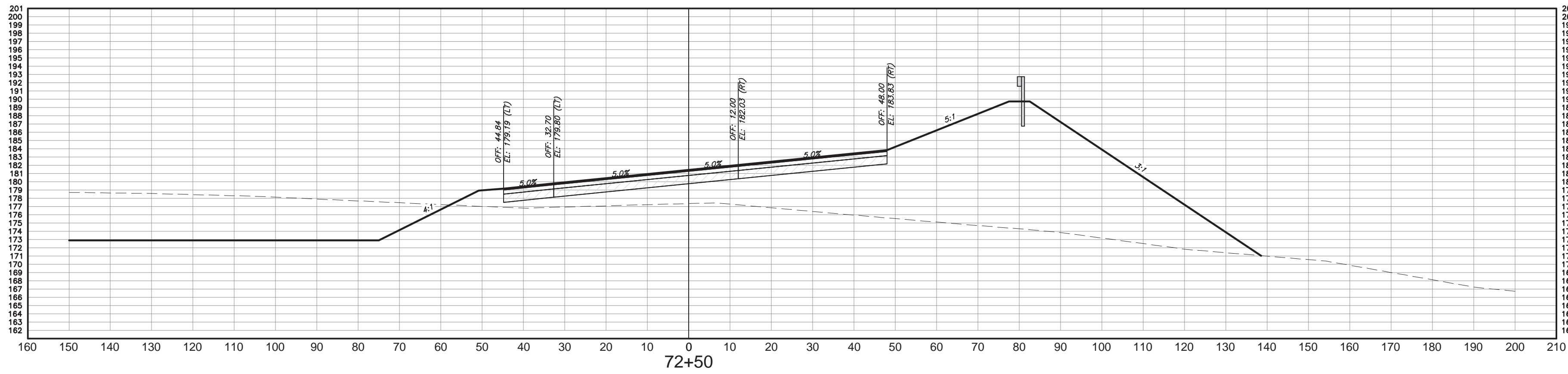

CROSS SECTIONS

HORIZ. SCALE: 1" = 20' VERT. SCALE: 1"=5'

NO.	DATE	COMMENT
1	7/9/18	FINAL CONSTRUCTION SET
2		
3		
4		
5		
6		
7		
8		

REVISIONS

ROAD NO.	COUNTY	FINANCIAL PROJECT ID
	GADSDEN	439931-1-52-01

George & Associates Consulting Engineers, Inc.
 1967 Commonwealth Lane, Suite 200
 Tallahassee, Florida 32303
 Certificate of Authorization : 7879
 Michael A. Dilger II, P.E., License No. 81263

CROSS SECTIONS

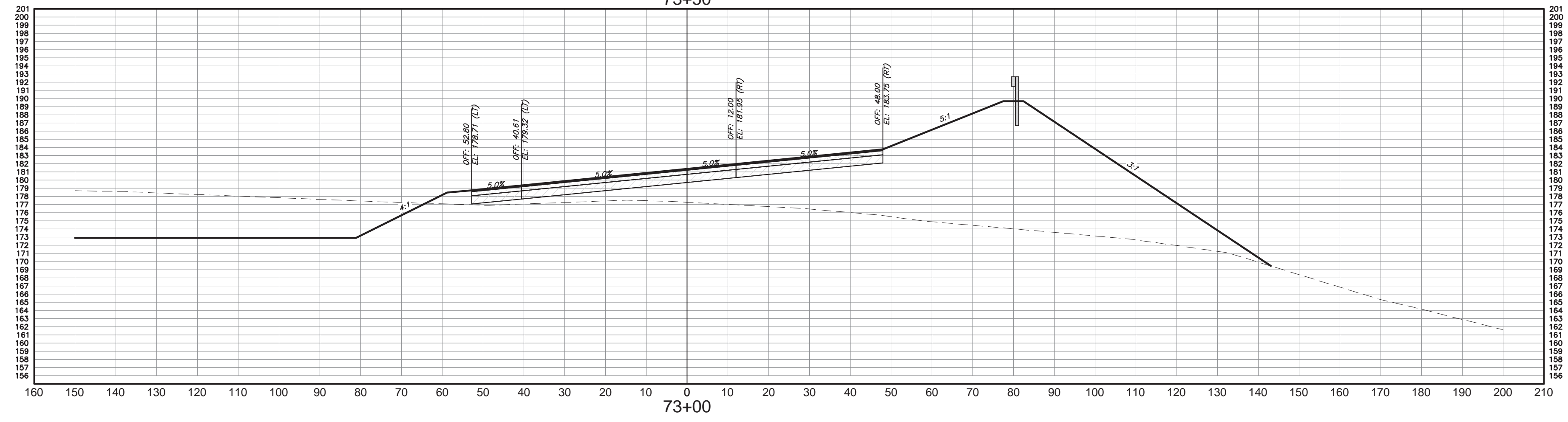
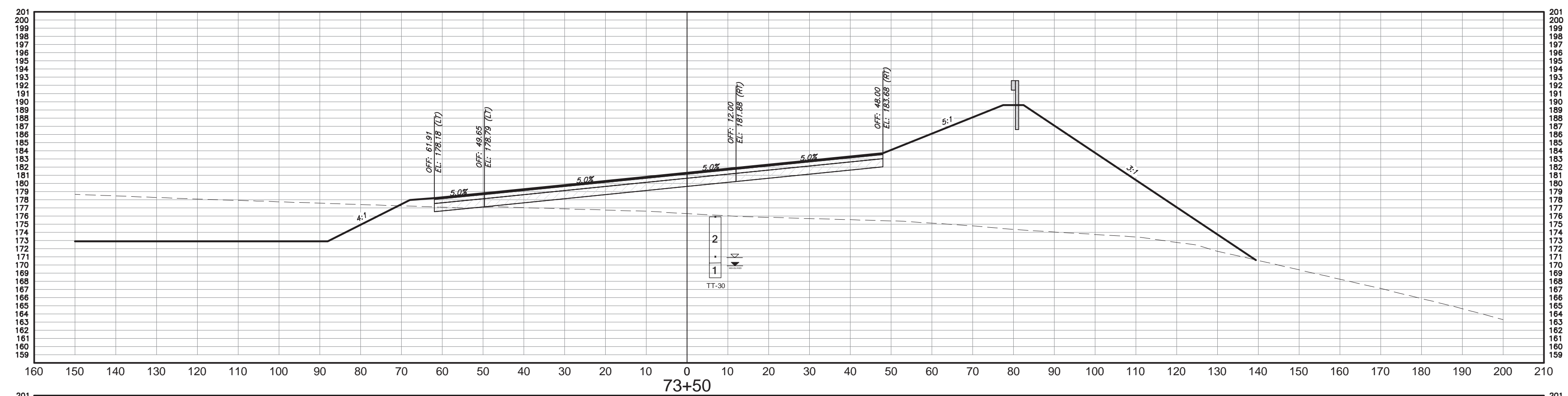
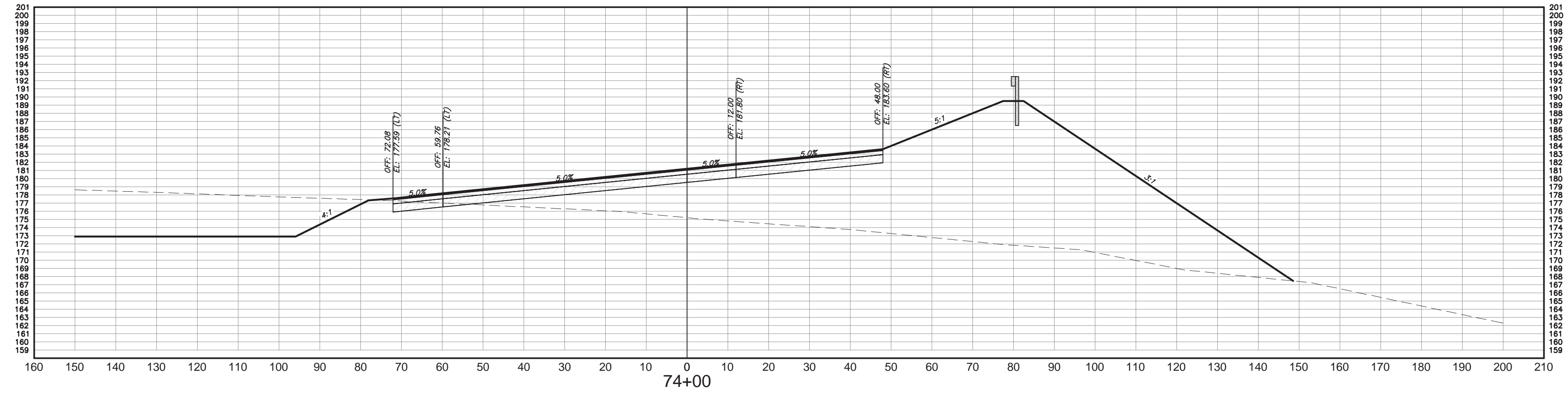

CROSS SECTIONS

HORIZ. SCALE: 1" = 20' VERT. SCALE: 1"=5'

NO.	DATE	COMMENT
1	7/9/18	FINAL CONSTRUCTION SET
2		
3		
4		
5		
6		
7		
8		

REVISIONS	
STATE OF FLORIDA DEPARTMENT OF TRANSPORTATION	FINANCIAL PROJECT ID 439931-1-52-01
ROAD NO.	COUNTY GADSDEN

George & Associates Consulting Engineers, Inc.
1967 Commonwealth Lane, Suite 200
Tallahassee, Florida 32303
Certificate of Authorization : 7879
Michael A. Dilger II, P.E., License No. 81263

CROSS SECTIONS

7/9/2018 6:45:20 PM
Shannon Hurley
\\P:\PROJECTS\5337\FIP\FIP_7340\Drawings\TITLE\5337-000-Title.dwg

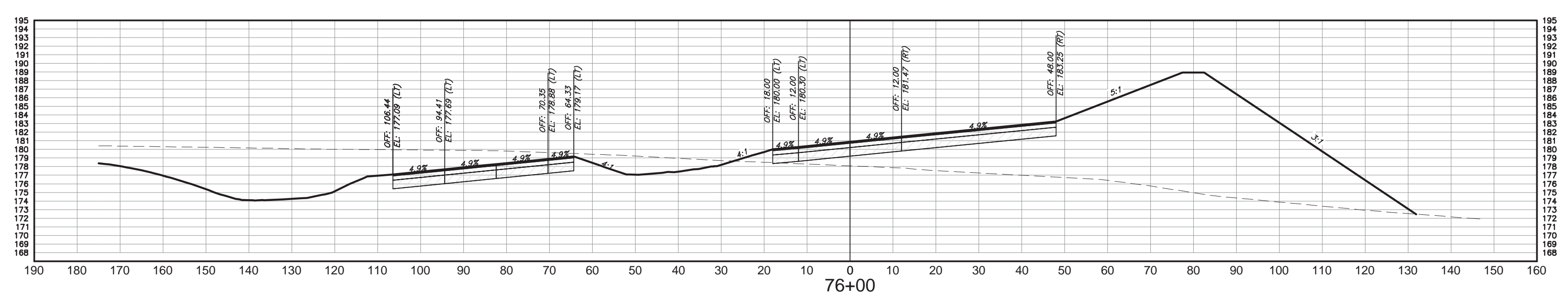
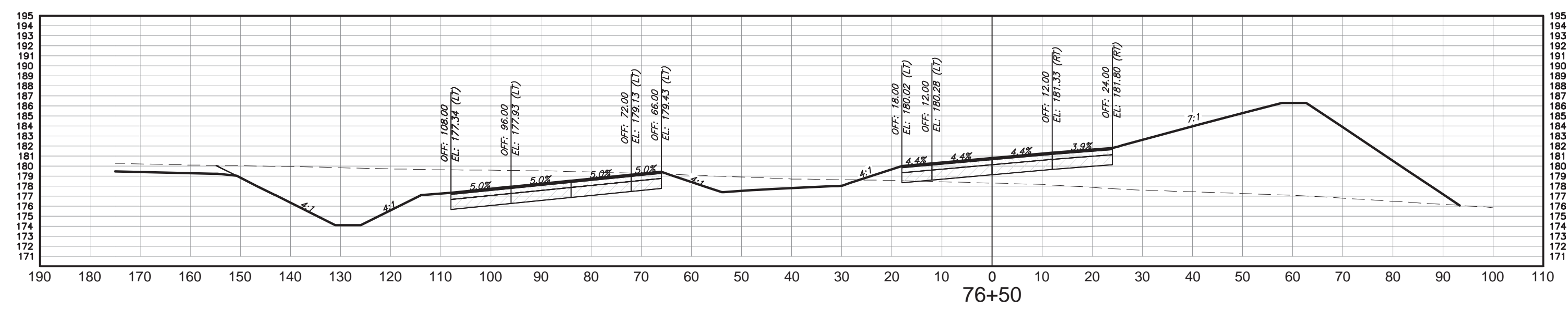
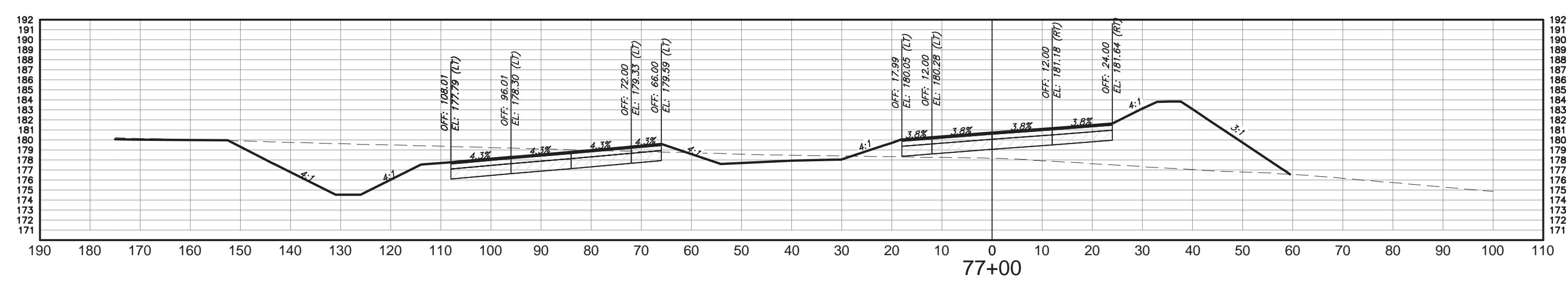
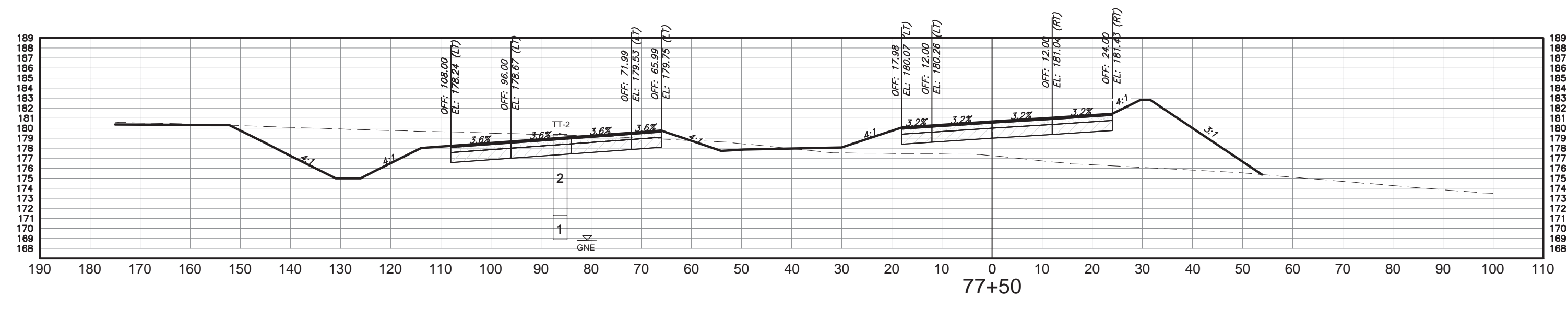

CROSS SECTIONS

HORIZ. SCALE: 1" = 20' VERT. SCALE: 1"=5'

NO.	DATE	COMMENT
1	7/9/18	FINAL CONSTRUCTION SET
2		
3		
4		
5		
6		
7		
8		

REVISIONS	
STATE OF FLORIDA DEPARTMENT OF TRANSPORTATION	FINANCIAL PROJECT ID 4399311-1-52-01
ROAD NO.	COUNTY GADSDEN

George & Associates Consulting Engineers, Inc.
1967 Commonwealth Lane, Suite 200
Tallahassee, Florida 32303
Certificate of Authorization : 7879
Michael A. Dilger II, P.E., License No. 81263

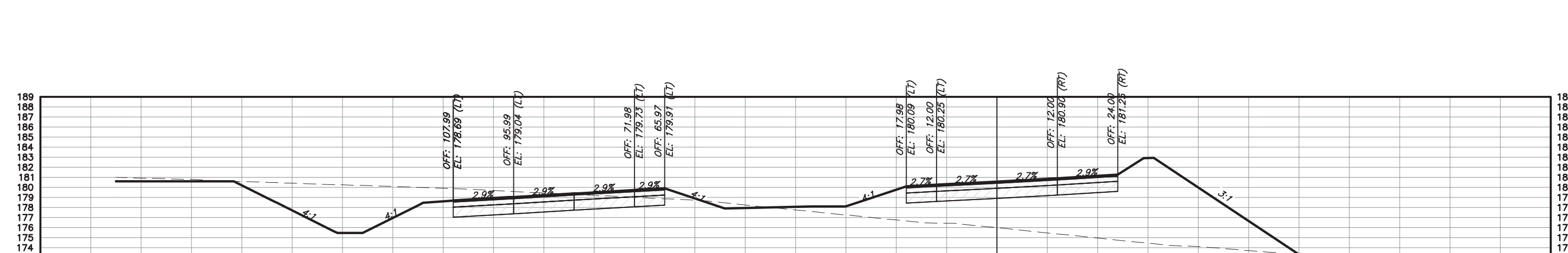
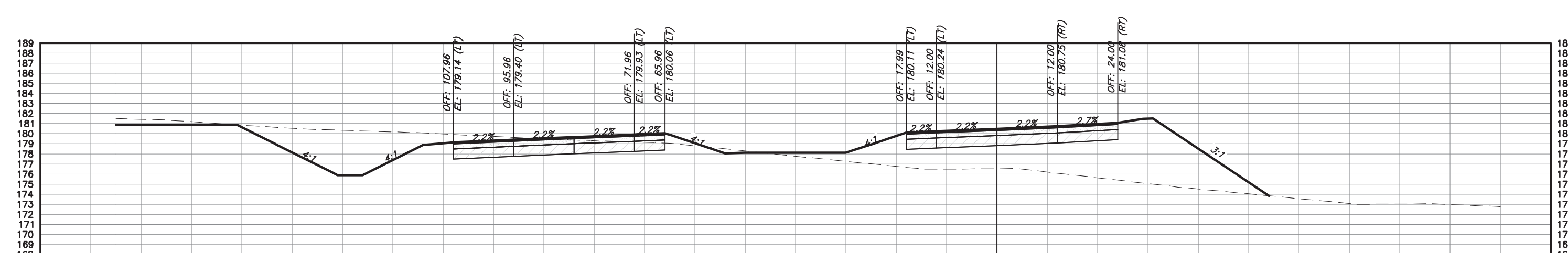
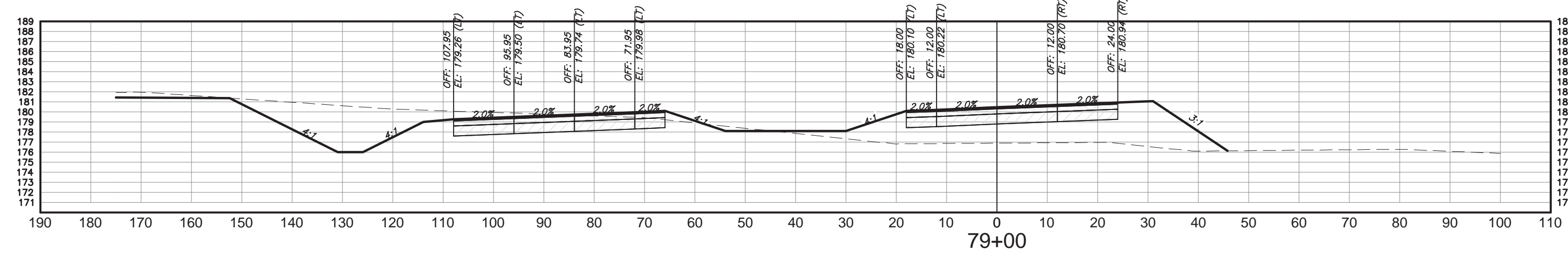
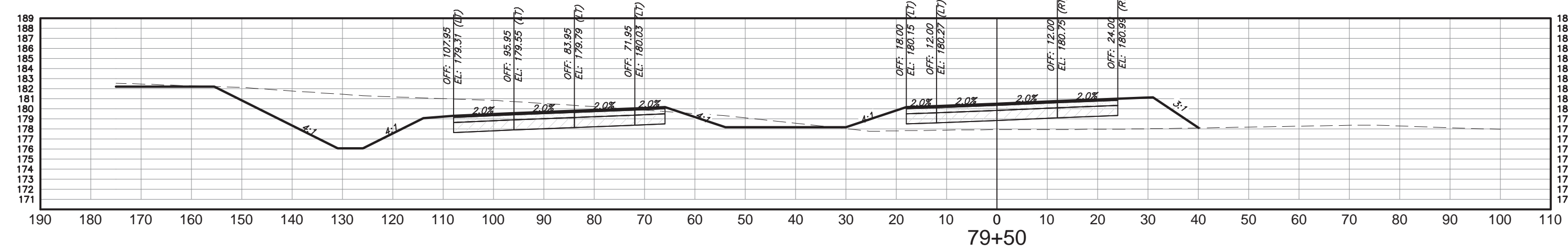
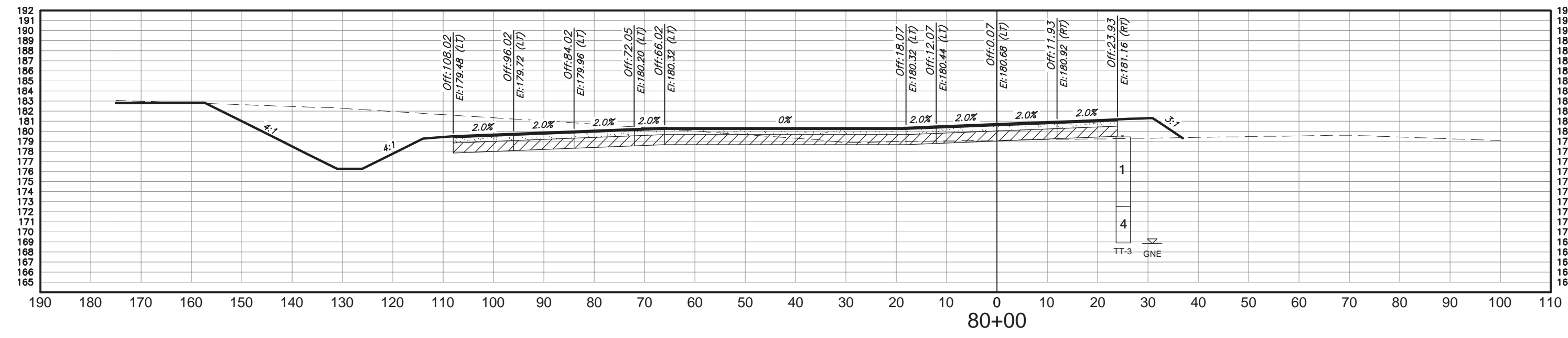

CROSS SECTIONS

HORIZ. SCALE: 1" = 20' VERT. SCALE: 1"=5'

NO.	DATE	COMMENT
1	7/9/18	FINAL CONSTRUCTION SET
2		
3		
4		
5		
6		
7		
8		

REVISIONS

ROAD NO.	COUNTY	FINANCIAL PROJECT ID
	GADSDEN	439931-1-52-01

George & Associates Consulting Engineers, Inc.
 1967 Commonwealth Lane, Suite 200
 Tallahassee, Florida 32303
 Certificate of Authorization : 7879
 Michael A. Dilger II, F.I., P.E., License No. 81263

CROSS SECTIONS

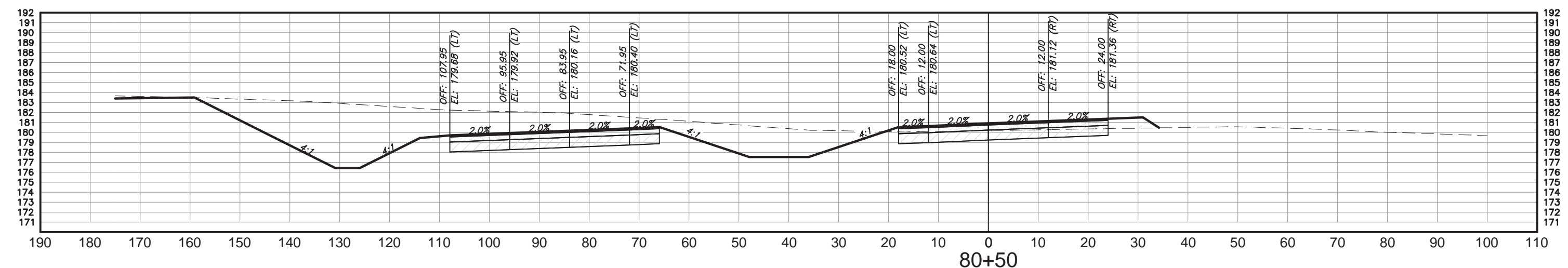
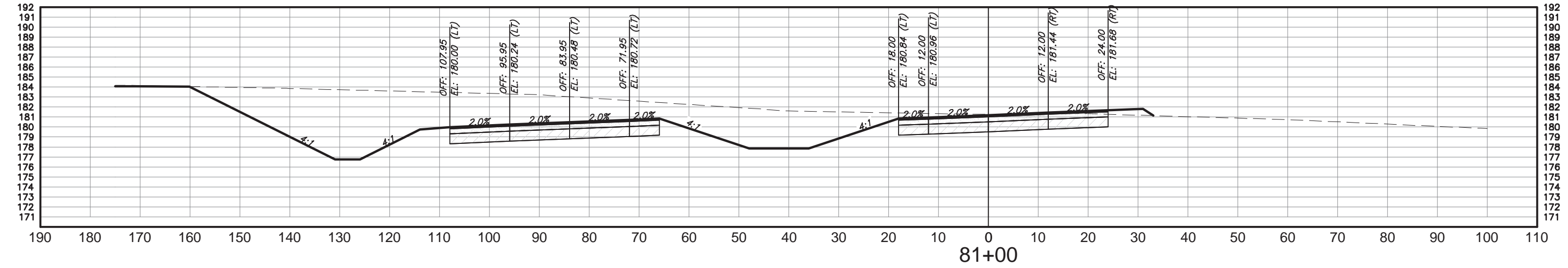
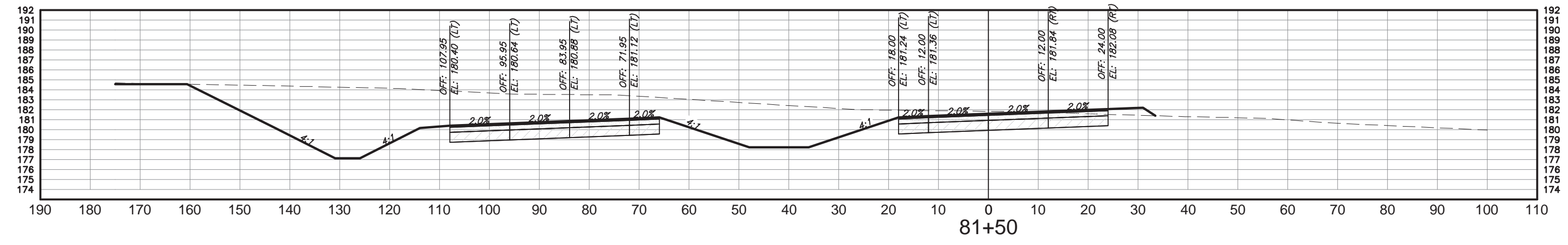
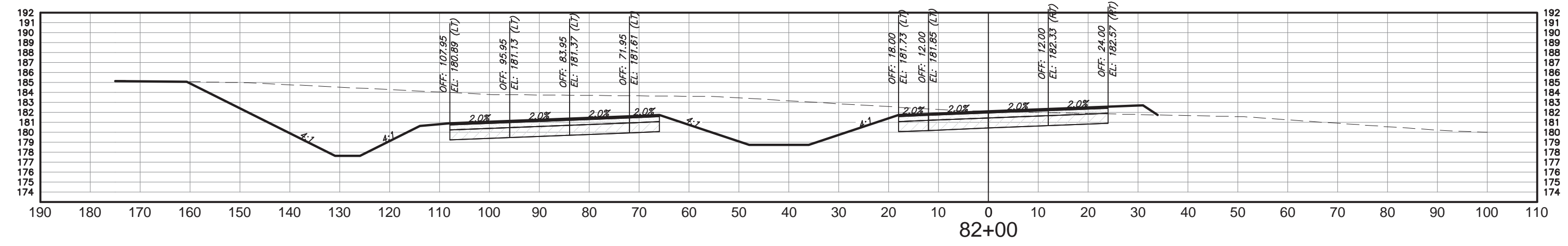
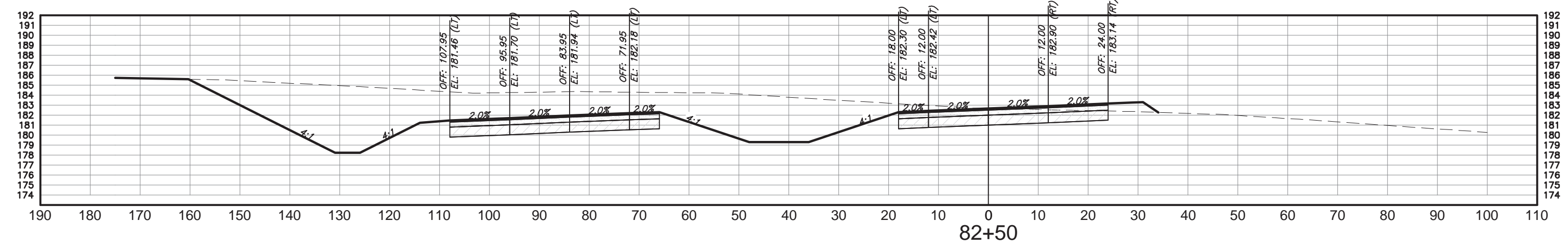

CROSS SECTIONS

HORIZ. SCALE: 1" = 20' VERT. SCALE: 1"=5'

NO.	DATE	COMMENT
1	7/9/18	FINAL CONSTRUCTION SET
2		
3		
4		
5		
6		
7		
8		

REVISIONS

ROAD NO.	COUNTY	FINANCIAL PROJECT ID
	GADSDEN	439931-1-52-01

George & Associates Consulting Engineers, Inc.
 1967 Commonwealth Lane, Suite 200
 Tallahassee, Florida 32303
 Certificate of Authorization : 7879
 Michael A. Dilger II, P.E., License No. 81263

CROSS SECTIONS