



# FLORIDA DEPARTMENT OF Environmental Protection

Marjory Stoneman Douglas Building  
3900 Commonwealth Boulevard  
Tallahassee, FL 32399

**Ron DeSantis**  
Governor

**Jeanette Nuñez**  
Lt. Governor

**Noah Valenstein**  
Secretary

January 22, 2019

## NOTICE TO APPLICANTS ADDENDUM NO. TWO (2)

**Rookery Bay National Estuarine Research Reserve –  
Goodland Field Station Replacement  
DEP BID NO. BDC19-18/19**

TO BIDDERS AND PLAN HOLDERS ON THE ABOVE REFERENCED PROJECT: PLEASE NOTE CONTENTS HEREIN AND INCLUDE WITH YOUR BID SUBMISSION.

### NOTICE

---

It will be required that this addendum be signed in acknowledgment of receipt and that it be included with your Bid when same is submitted to Alyssa Skehan, Government Operations Consultant II, Bureau of Design and Construction, 3800 Commonwealth Blvd. MS520, Tallahassee, Florida 32399-3000. Failure to do so may be grounds for rejection of the Bid.

---

Signature of Contractor and Date

The Following statements supersede & supplement the corresponding items in the specifications & drawings:

**The attached revised plan sheets are hereby incorporated into the bid package and supersede those originally posted with the bid documents. Please contact the Bureau of Design and Construction's Contracts Section at [Alyssa.Skehan@FloridaDEP.gov](mailto:Alyssa.Skehan@FloridaDEP.gov) with any questions.**

In all other respects, the contract documents of which this is an Addendum, and attachments relative thereto, shall remain in full force and effect.

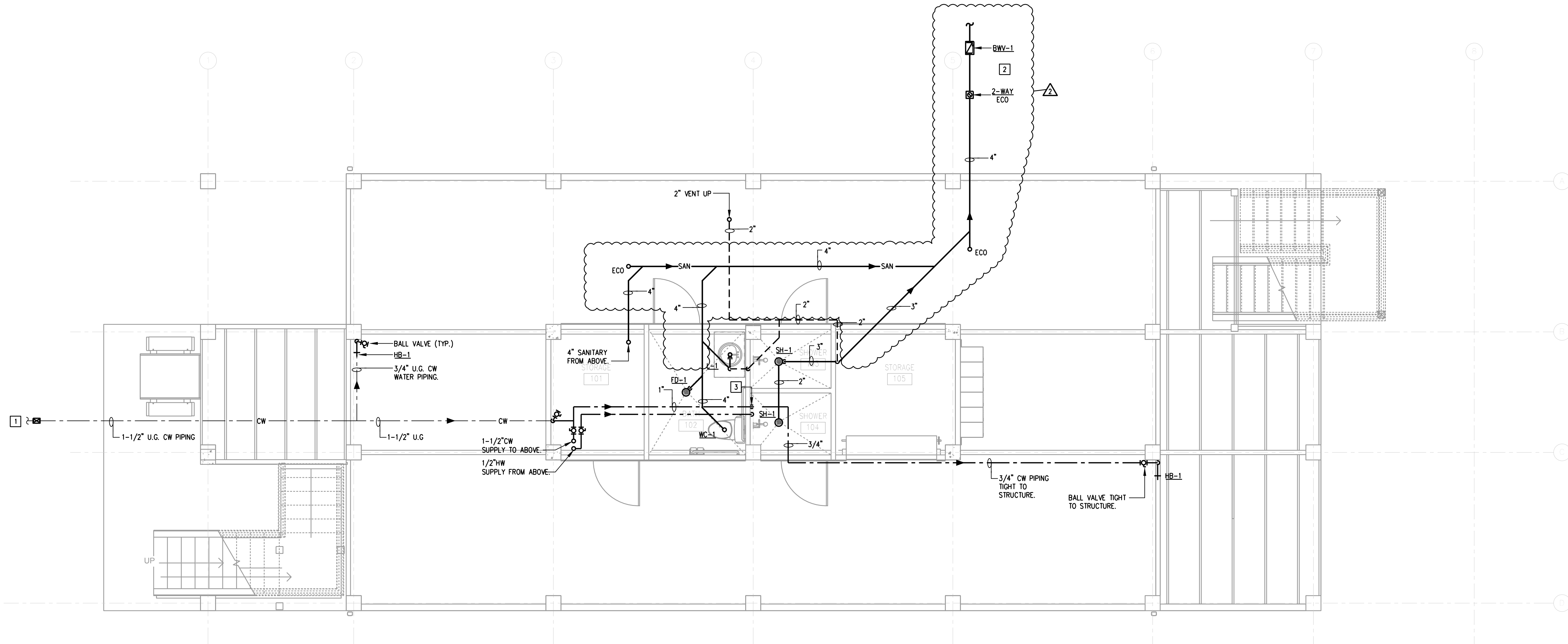

1 GROUND FLOOR PLAN - PLUMBING  
1/4" = 1'-0"

PLUMBING KEY NOTES:

- 1 1-1/2" DOMESTIC WATER SERVICE WITH SHUT-OFF VALVE IN SERVICE BOX WITH CAST IRON COVER (31 WATER FIXTURE UNITS @ 23.5 GPM).
- 2 4" SANITARY WASTE PIPING BELOW GRADE. REFER TO CIVIL SITE DRAWING FOR CONTRIBUTION (33 DRAINAGE FIXTURE UNITS @ AN INVERT ELEVATION OF 40" BELOW FINISHED FLOOR).
- 3 RESTROOM ISOLATION VALVE TO BE INSTALLED IN CEILING SPACE WITH ACCESS PANEL.

DESIGNER: J. JB	DATE: 11/20/2016	REVISION:	DATE:
DRAWN BY: J. JB	COMP. FILE NO.:	REVISION 2	01/21/19
REVIEWED BY: KR	STATE PROJECT NO.: 316001.00	DATE:	
Lyman Davidson Dooley, Inc. AA 0000000, IB 4000989 One Tampa City Center Tampa, FL 33602 813.427.7181 813.427.7181 lddi-architects.com	TAMP AA 0000000, IB 4000989 One Tampa City Center Tampa, FL 33602 813.427.7181 813.427.7181 lddi-architects.com	Department of Environmental Protection Office of Operations Bureau of Design and Construction 3800 Commonwealth Blvd., Tallahassee, FL 32399 (850) 425-2300	JASON L. SMITH, P.E. 600 S. WILLOW AVE., SUITE #100 TAMPA, FL 33606 FL REG. NO. P123743
PROJECT TITLE	SHEET NO.		
GROUND LEVEL - PLUMBING	P101		
Rookery Bay - Goodland Field Station			

PERMIT SET

**OCI ASSOCIATES, INC.**  
CONSULTING ENGINEERS  
Orlando • Ft. Pierce • West Palm Beach • Tampa • Washington D.C.  
Fl. Myers  
9728 Commerce Center Court  
Fl. Myers, FL 33508  
Phone: (239) 454-5117 Fax: (239) 454-5132  
www.ociassociates.com  
CERTIFICATE OF AUTHORIZATION #6261

PRINT DATE: 1/21/2019 4:31 PM SAVE DATE: 1/21/2019 4:30 PM FILE LOCATION: \\16-JOB\16186 - ROCKERY BAY GOODLAND FIELD STATION\DWG\16186P101.DWG

