

Palm Beach County Shooting Range  
 TOPOGRAPHIC SURVEY  
 PALM BEACH COUNTY, FLORIDA

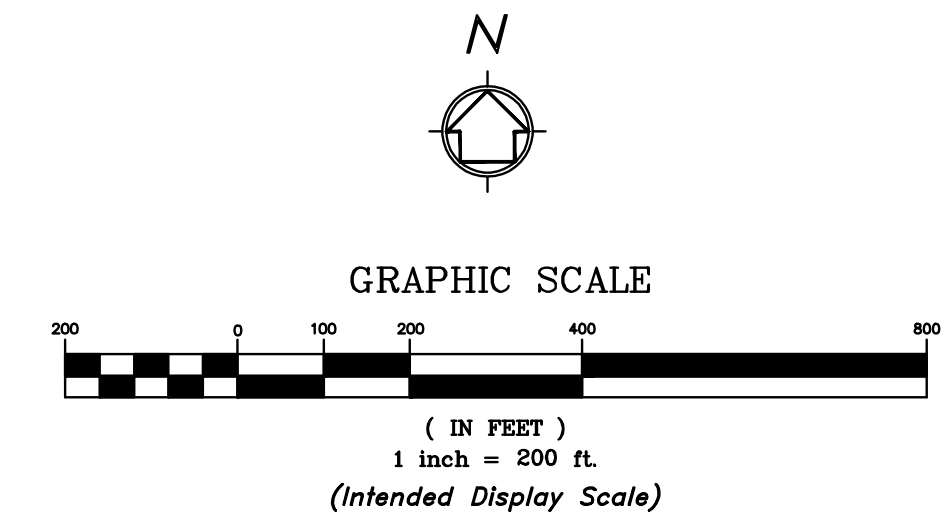

**WGI**  
 Wantman Group, Inc.  
 Engineering Agency Surveying & Environmental  
 2035 VINEY HILL ROAD, SUITE 100, PALM BEACH, FL 33411  
 (561) 990-2200 FAX (561) 990-1100  
 CERTIFICATE OF AUTHORIZATION No. LB 7085  
 ORLANDO - PORT ST. LUCIE - TAMPA  
 www.wantmangroup.com

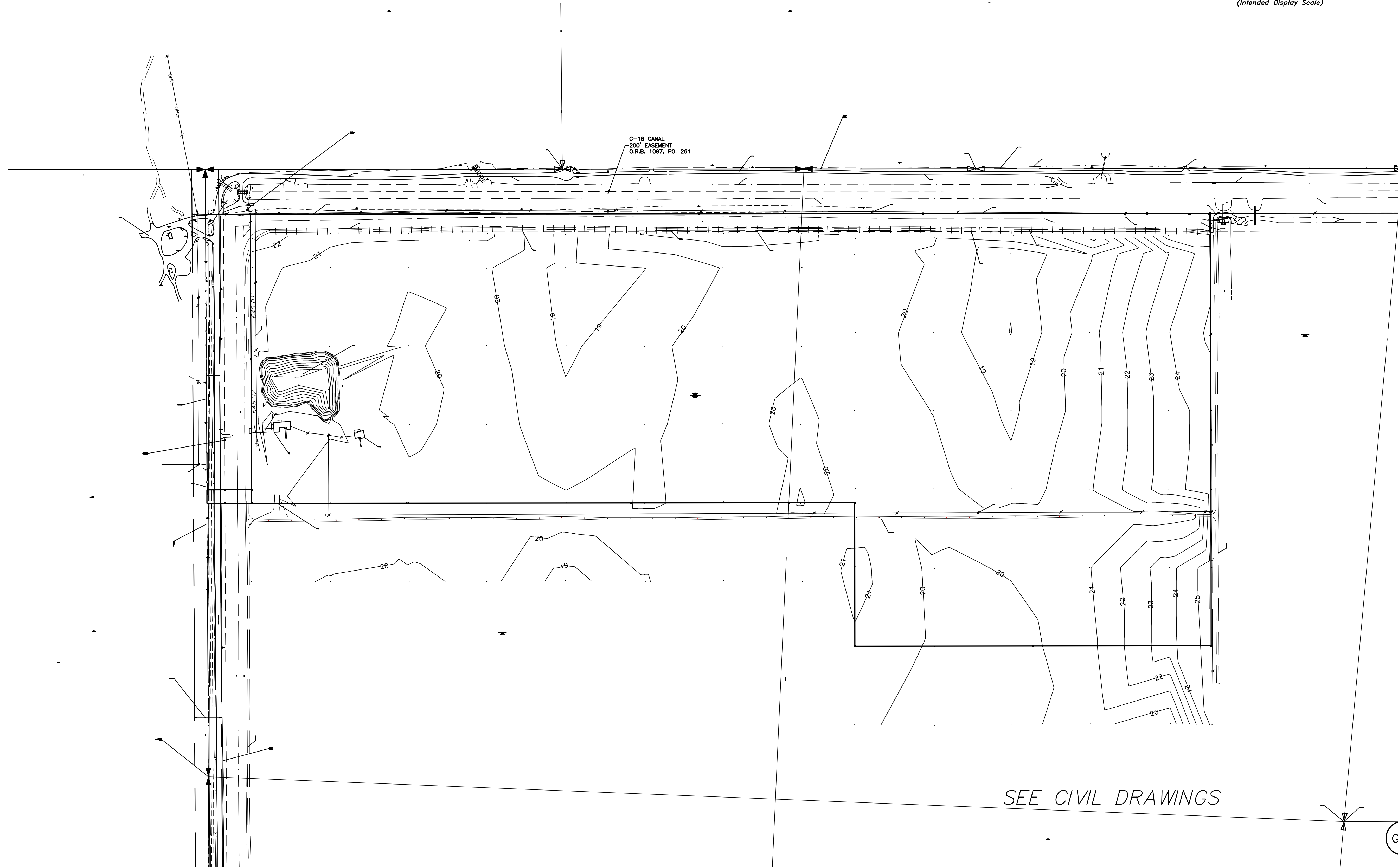

SEE CIVIL DRAWINGS

G12

SHOOTING RANGE		CAD			
SECTION 6, TOWNSHIP 42, RANGE 41		REF			
AS PREPARED FOR		FLD DS	FB/PC 572/11-17	JOB #700.00	
PALM BEACH COUNTY		OFF PAS		APRIL 2015	
		CHKD I PM	SHEET 2 OF 2	DWG	
					REVISIONS:
					DATE
					BY:

THIS DRAWING IS THE INSTRUMENT OF SERVICE AND PROPERTY OF C. VARGAS & ASSOCIATES, LTD. ANY USE OR REPRODUCTION WITHOUT EXPRESSED WRITTEN PERMISSION OF THIS CORPORATION IS PROHIBITED. ALL RIGHTS OF DESIGN AND INVENTION ARE EXPRESSLY RESERVED.

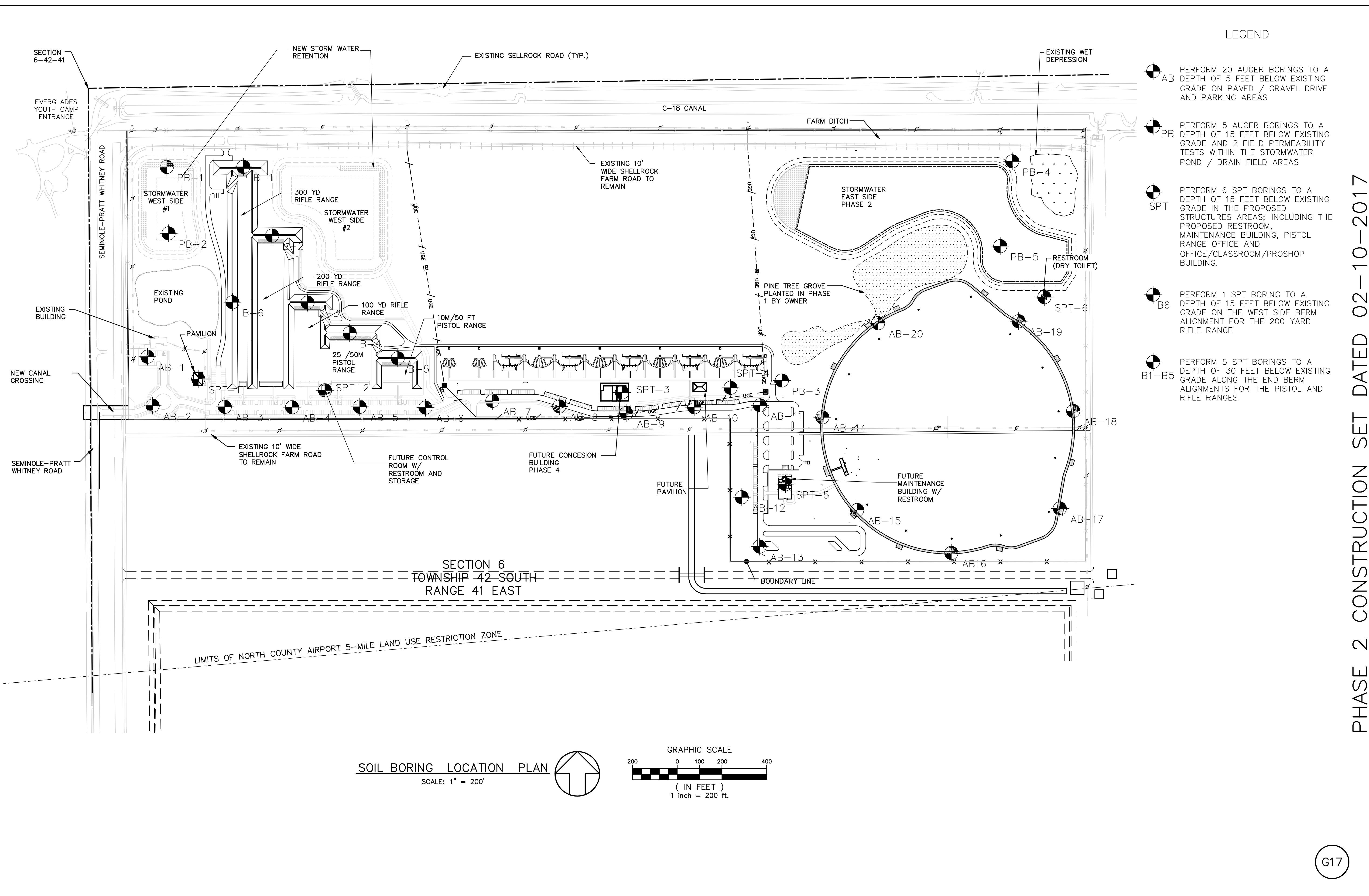

LEGEND

- AB** PERFORM 20 AUGER BORINGS TO A DEPTH OF 5 FEET BELOW EXISTING GRADE ON PAVED / GRAVEL DRIVE AND PARKING AREAS
- PB** PERFORM 5 AUGER BORINGS TO A DEPTH OF 15 FEET BELOW EXISTING GRADE AND 2 FIELD PERMEABILITY TESTS WITHIN THE STORMWATER POND / DRAIN FIELD AREAS
- SPT** PERFORM 6 SPT BORINGS TO A DEPTH OF 15 FEET BELOW EXISTING GRADE IN THE PROPOSED STRUCTURES AREAS; INCLUDING THE PROPOSED RESTROOM, MAINTENANCE BUILDING, PISTOL RANGE OFFICE AND OFFICE/CLASSROOM/PROSHOP BUILDING.
- B6** PERFORM 1 SPT BORING TO A DEPTH OF 15 FEET BELOW EXISTING GRADE ON THE WEST SIDE BERM ALIGNMENT FOR THE 200 YARD RIFLE RANGE
- B1-B5** PERFORM 5 SPT BORINGS TO A DEPTH OF 30 FEET BELOW EXISTING GRADE ALONG THE END BERM ALIGNMENTS FOR THE PISTOL AND RIFLE RANGES.

SOIL BORING LOCATION PLAN  
SCALE: 1" = 200'

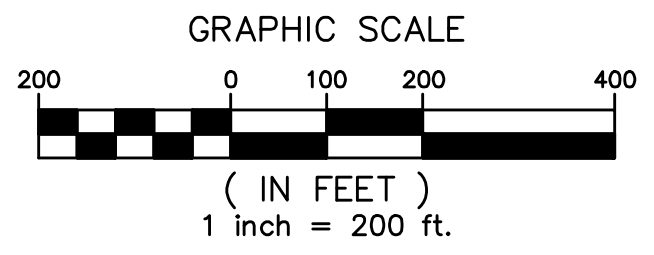

PHASE 2 CONSTRUCTION SET DATED 02-10-2017

NO.	REVISION	DATE	BY

SOIL BORING LOCATION PLAN

PALM BEACH COUNTY SHOOTING SPORTS PARK



**C. VARGAS & ASSOCIATES, LTD.**  
 CONSULTING ENGINEER  
 8808 ARLINGTON EXPRESSWAY  
 PALM BEACH, FL 33410  
 PHONE: 561-721-2254 FAX: 561-721-2297  
 CERT. OF AUTH. NO. 00000278  
 CHECKED BY: C. VARGAS DATE: 02-10-17  
 SUBMITTED BY: \_\_\_\_\_ REG. ENGR. NO. 16297

C.A.D.D. FILE  
 PROJECT NO. 14023.04  
 SHEET \_\_\_\_\_ OF \_\_\_\_\_

G17

DO NOT SCALE DRAWINGS

APPROVED FOR CONSTRUCTION DATE: \_\_\_\_\_