



# FLORIDA DEPARTMENT OF Environmental Protection

Marjory Stoneman Douglas Building  
3900 Commonwealth Boulevard  
Tallahassee, FL 32399

**Ron DeSantis**  
Governor

**Jeanette Nuñez**  
Lt. Governor

**Noah Valenstein**  
Secretary

**April 24, 2020**

## **NOTICE TO APPLICANTS ADDENDUM NO. ONE (1)**

### **Faver-Dykes State Park – Upgrade Fishing Dock DEP Bid NO. BDC37-19/20**

TO BIDDERS AND PLAN HOLDERS ON THE ABOVE REFERENCED PROJECT: PLEASE NOTE CONTENTS HEREIN AND INCLUDE WITH YOUR BID SUBMISSION.

#### **NOTICE**

---

It will be required that this addendum be signed in acknowledgment of receipt and that it be included with your Bid when same is submitted to Alyssa Skehan, Government Operations Consultant II, Bureau of Design and Construction, 3900 Commonwealth Blvd. MS520, Tallahassee, Florida 32399-3000. Failure to do so may be grounds for rejection of the Bid.

---

Signature of Contractor and Date

The Following statements supersede & supplement the corresponding items in the specifications & drawings:

**The attached documents are hereby incorporated into the bid documents:**

- **Bench Detail A-1**
- **Revised Reference pages**

1. **Question:** Can WearDeck reinforced synthetic lumber be used?  
**Answer:** This does meet our spec requirements and is okay to use as a substitute.
2. **Question:** Does this project have any geotechnical exploration or soil analysis to determine pile driving criteria?  
**Answer:** No.

- 3. Question:** What Timber pile length and nominal pile diameter will be required?  
Existing Timber Pile diameter seemed to be 8" but ranged up to 10" in some locations during site visit with the length being unknown.  
**Answer:** Please match existing sizes.
- 4. Question:** In Reference to "Scope of Work" Bid document Page 3 of 3, Item 6 Benches; Where am I to find the new bench detail in the bid package?  
**Answer:** See attached detail A-1.
- 5. Question:** Please provide new bench detail or specify that the new bench detail is to match existing bench construction in conformance with dimensional timber requirements of section 06100 - Rough Carpentry, or other?  
**Answer:** See attached detail A-1.
- 6. Question:** Some cap boards and cap to pile mounting hardware of the existing structure are damaged. I am unable to locate a section of the bid package that identifies timber bent cap replacement. Will there be any requirements for new Timber Bent cap replacement once new pile(s) are driven? If so, please provide connection detail and frequency or repairs?  
**Answer:** Match existing installation.
- 7. Question:** Will the existing timber caps at each bent be re-used with new hardware? If, so please provide a pile bent connection detail?  
**Answer:** The scope of work calls for new stainless-steel fasteners. Please match existing installation.
- 8. Question:** Access ramp joists (2"x8") and main dock joists (2"x12") vary from plan sheet A100 section thru rail call out of (2"x10") joists. Is it the intent of the department to match and reconfigure existing joists and existing timber dimensions while adding joists to ensure max 16" o.c. joist spacing throughout?  
**Answer:** Detail 4/A100 note on joists should be revised to read: "Replace all existing damaged joists with P.T. sizes to match existing with max. 24" o.c. spacing.
- 9. Question:** Is it the intent of the department to re-fasten existing 2"x8" x-brace timber on main dock with new hardware? If not, what is the intent of the department for the x-brace feature?  
**Answer:** Yes, the bracing should be reattached.
- 10. Question:** Will the department require any work to the upland piling connection point to an existing concrete support structure which appears to be a concrete sort of stepped headwall?  
**Answer:** It is not anticipated at this point.
- 11. Question:** Will the department allow for the existing concrete slurry pour used for erosion control as shown in scope of work page 1 of 3 picture of damaged pile to

be broken up and implemented as part of the Erosion Repair task #9? If not, will the concrete material be left as is?

**Answer:** The existing concrete slurry should remain as is.

**12. Question:** Will this project require use of buy America provisions for domestically sourced materials, specifically 316 SS hardware?

**Answer:** No.

**13. Question:** Riverdale Mills Corp. is currently closed due to COVID-19. Does the department have an alternate product that may be used in lieu of the Welded Wire mesh w/ black PVC coating as called out on plan sheet A100?

**Answer:** The 2x2 Welded Wire w/ black pvc coating product is our basis of design. Products meeting this specification are available at numerous locations around the country.

**14. Question:** Per the drawing, our bid will include that the Post for railing will only be attached to the Floor Joist not the piling?

**Answer:** Yes.

**15. Question:** Is there plumbing in place for the cleaning stations? If there is, does it need to be reinstalled or replaced with new.

**Answer:** Yes, and the intent is to reuse the existing plumbing.

**16. Question:** Please clarify if there are any permits needed for this project.

**Answer:** The only permit necessary is the building permit through St. Johns County. The exemption for the St. John's River Water Management District has been received.

**17. Question:** Please confirm if any portion of the wood needs to be KDAT (Kiln dried after treatment).

**Answer:** The specification call for kiln-drying after treatment to a maximum moisture content of 19 percent.

**18. Question:** Can this bid date be extended up to 30 days or other as a direct result of COVID-19 impact on required materials to construct the specified dock in accordance with the specifications?

**Answer:** No, the bid date is not going to be extended due to the COVID-19 impacts.

In all other respects, the contract documents of which this is an Addendum, and attachments relative thereto, shall remain in full force and effect.

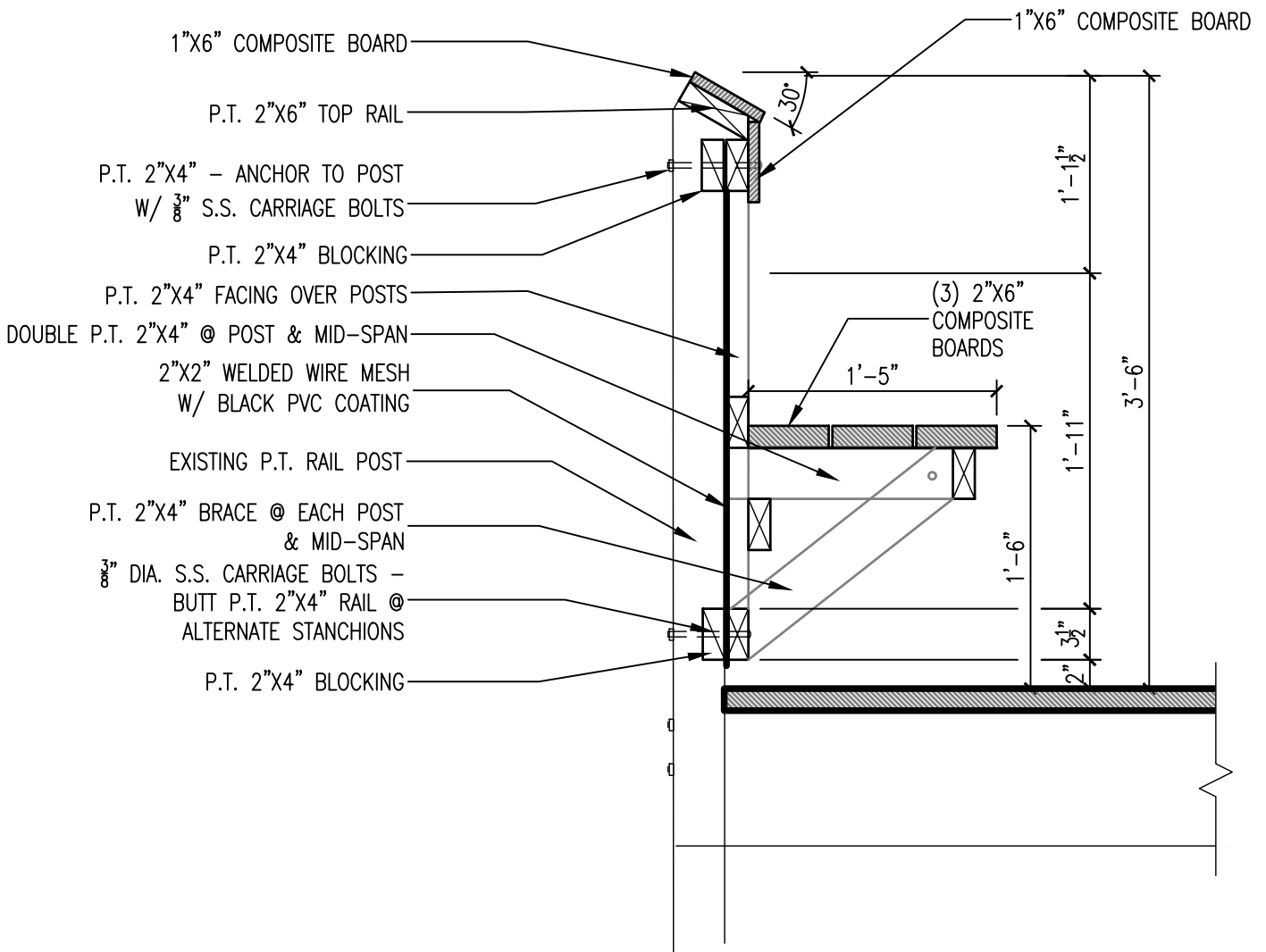

1 BENCH DETAIL  
SCALE: 1"=1'-0"

PROJECT FAVER-DYKES STATE PARK - FISHING DOCK UPGRADES  
BENCH DETAIL

PROJECT NO.  
61258

**DIVISION OF RECREATION AND PARKS**  
**BUREAU OF DESIGN AND CONSTRUCTION**

3800 COMMONWEALTH BLVD. TALLAHASSEE, FL 32399

SHEET NO.  
A-1

DATE  
APRIL 2020



**EVALUATION OF PAST PERFORMANCE –  
ENCLOSE THREE (3) REFERENCES WITH THE BID**

*(Please type or clearly print below)*

**To be completed by the Bidder:**

Bidder or Associated Business Entity's Name: \_\_\_\_\_

Company Representative: \_\_\_\_\_

Bidder's Phone Number: \_\_\_\_\_

**REFERENCE:**

Reference Organization Name: \_\_\_\_\_

Reference Contact: \_\_\_\_\_

Reference Phone Number: \_\_\_\_\_

Reference Email Address: \_\_\_\_\_

Briefly describe the work performed for the above Reference:  
\_\_\_\_\_

**For Department Use ONLY, to be completed following the bid opening:**

*The following questions will be asked of the client reference as chosen at the discretion of the Department.*

1. How well did the contractor adhere to the agreed upon schedule?

Excellent \_\_\_\_\_ Above Satisfactory \_\_\_\_\_ Satisfactory \_\_\_\_\_ Fair \_\_\_\_\_ Poor \_\_\_\_\_

Comments: \_\_\_\_\_

2. How would you rate the contractor's overall quality of work?

Excellent \_\_\_\_\_ Above Satisfactory \_\_\_\_\_ Satisfactory \_\_\_\_\_ Fair \_\_\_\_\_ Poor \_\_\_\_\_

Comments: \_\_\_\_\_

3. How would you rate the contractor's use of adequate personnel in quantity, experience and professionalism?

Excellent \_\_\_\_\_ Above Satisfactory \_\_\_\_\_ Satisfactory \_\_\_\_\_ Fair \_\_\_\_\_ Poor \_\_\_\_\_

Comments: \_\_\_\_\_

4. How would you rate the contractor's use of appropriate equipment and methods?

Excellent \_\_\_\_\_ Above Satisfactory \_\_\_\_\_ Satisfactory \_\_\_\_\_ Fair \_\_\_\_\_ Poor \_\_\_\_\_

Comments: \_\_\_\_\_

**SCORING:**

Excellent = 4 points

Above Satisfactory = 3 points

Satisfactory = 2 points

Fair = 1 point

Poor = 0 points

Total Score = \_\_\_\_\_

Average (Total Score/4) = \_\_\_\_\_

**Reference Signature:** \_\_\_\_\_ **Date:** \_\_\_\_\_

**EVALUATION OF PAST PERFORMANCE –  
ENCLOSE THREE (3) REFERENCES WITH THE BID**

*(Please type or clearly print below)*

**To be completed by the Bidder:**

Bidder or Associated Business Entity's Name: \_\_\_\_\_

Company Representative: \_\_\_\_\_

Bidder's Phone Number: \_\_\_\_\_

**REFERENCE:**

Reference Organization Name: \_\_\_\_\_

Reference Contact: \_\_\_\_\_

Reference Phone Number: \_\_\_\_\_

Reference Email Address: \_\_\_\_\_

Briefly describe the work performed for the above Reference:

**For Department Use ONLY, to be completed following the bid opening:**

*The following questions will be asked of the client reference as chosen at the discretion of the Department.*

1. How well did the contractor adhere to the agreed upon schedule?

Excellent \_\_\_\_\_ Above Satisfactory \_\_\_\_\_ Satisfactory \_\_\_\_\_ Fair \_\_\_\_\_ Poor \_\_\_\_\_

Comments: \_\_\_\_\_

2. How would you rate the contractor's overall quality of work?

Excellent \_\_\_\_\_ Above Satisfactory \_\_\_\_\_ Satisfactory \_\_\_\_\_ Fair \_\_\_\_\_ Poor \_\_\_\_\_

Comments: \_\_\_\_\_

3. How would you rate the contractor's use of adequate personnel in quantity, experience and professionalism?

Excellent \_\_\_\_\_ Above Satisfactory \_\_\_\_\_ Satisfactory \_\_\_\_\_ Fair \_\_\_\_\_ Poor \_\_\_\_\_

Comments: \_\_\_\_\_

4. How would you rate the contractor's use of appropriate equipment and methods?

Excellent \_\_\_\_\_ Above Satisfactory \_\_\_\_\_ Satisfactory \_\_\_\_\_ Fair \_\_\_\_\_ Poor \_\_\_\_\_

Comments: \_\_\_\_\_

**SCORING:**

Excellent = 4 points

Above Satisfactory = 3 points

Satisfactory = 2 points

Fair = 1 point

Poor = 0 points

Total Score = \_\_\_\_\_

Average (Total Score/4) = \_\_\_\_\_

**Reference Signature:** \_\_\_\_\_ **Date:** \_\_\_\_\_

**EVALUATION OF PAST PERFORMANCE –  
ENCLOSE THREE (3) REFERENCES WITH THE BID**

*(Please type or clearly print below)*

**To be completed by the Bidder:**

Bidder or Associated Business Entity's Name: \_\_\_\_\_

Company Representative: \_\_\_\_\_

Bidder's Phone Number: \_\_\_\_\_

**REFERENCE:**

Reference Organization Name: \_\_\_\_\_

Reference Contact: \_\_\_\_\_

Reference Phone Number: \_\_\_\_\_

Reference Email Address: \_\_\_\_\_

Briefly describe the work performed for the above Reference:

**For Department Use ONLY, to be completed following the bid opening:**

*The following questions will be asked of the client reference as chosen at the discretion of the Department.*

1. How well did the contractor adhere to the agreed upon schedule?

Excellent \_\_\_\_\_ Above Satisfactory \_\_\_\_\_ Satisfactory \_\_\_\_\_ Fair \_\_\_\_\_ Poor \_\_\_\_\_

Comments: \_\_\_\_\_

2. How would you rate the contractor's overall quality of work?

Excellent \_\_\_\_\_ Above Satisfactory \_\_\_\_\_ Satisfactory \_\_\_\_\_ Fair \_\_\_\_\_ Poor \_\_\_\_\_

Comments: \_\_\_\_\_

3. How would you rate the contractor's use of adequate personnel in quantity, experience and professionalism?

Excellent \_\_\_\_\_ Above Satisfactory \_\_\_\_\_ Satisfactory \_\_\_\_\_ Fair \_\_\_\_\_ Poor \_\_\_\_\_

Comments: \_\_\_\_\_

4. How would you rate the contractor's use of appropriate equipment and methods?

Excellent \_\_\_\_\_ Above Satisfactory \_\_\_\_\_ Satisfactory \_\_\_\_\_ Fair \_\_\_\_\_ Poor \_\_\_\_\_

Comments: \_\_\_\_\_

**SCORING:**

Excellent = 4 points

Above Satisfactory = 3 points

Satisfactory = 2 points

Fair = 1 point

Poor = 0 points

Total Score = \_\_\_\_\_

Average (Total Score/4) = \_\_\_\_\_

**Reference Signature:** \_\_\_\_\_ **Date:** \_\_\_\_\_