



**M E M O R A N D U M**  
**A D D E N D U M N O . 1**

Date: February 28, 2019

To: Bidders

From: Robin Morgan  
Senior Contract Specialist  
Florida's Turnpike Enterprise

Subject: DOT-ITB-19-8002R-RM  
Interior Renovations and Enclosure to Boca Tolls Data Center Building for Customer Service Area

Bidders and other interested parties are informed that the above referenced documents are hereby revised changed and supplemented as set forth below:

Attachment "A," Contract Plans, pages A-1.0, A-1.1b, A-1.3, A-4.1 and A-5.0 have been revised. Please replace pages A-1.0, A-1.1b, A-1.3, A-4.1 and A-5.0 of Attachment "A," Contract Plans with the revised pages A-1.0, A-1.1b, A-1.3, A-4.1 and A-5.0, dated 2/28/19.

**Acknowledgement of Receipt**

***Acknowledgement of receipt of Addendum No. 1 shall be identified by signing below and enclosing same with your Bid Blank.***

Signature: \_\_\_\_\_  
(Authorized Signature)

Date: \_\_\_\_\_

Print/Type Name: \_\_\_\_\_

Title: \_\_\_\_\_

Firm: \_\_\_\_\_

Failure to file a protest within the time prescribed in Section 120.57(3), Florida Statutes, or failure to post the bond or other security required by law within the time allowed for filing a bond shall constitute a waiver of proceedings under Chapter 120, Florida Statutes.

**GENERAL NOTES:**

1. PROJECT NAME – BOCA DATA CENTER INTERIOR RENOVATION AND NEW ENCLOSURE – SR.91 AT MP. 75
2. ALL WORK TO CONFORM TO THE LATEST EDITION OF THE FLORIDA BUILDING CODE AND OTHER CODES HAVING JURISDICTION, INCLUDING REVISIONS AND SUPPLEMENTS TO SUCH CODES, WHETHER REFERRED TO IN THE CONSTRUCTION DOCUMENTS OR NOT.
3. GENERAL CONTRACTOR TO BE RESPONSIBLE FOR VERIFYING ALL EXISTING CONDITIONS. ANY DISCREPANCIES WITH THE DRAWINGS, DIMENSIONS, ROOM NAMES AND NUMBERS, OR OTHERWISE TO BE BROUGHT TO THE ARCHITECT'S/ENGINEER'S ATTENTION PRIOR TO CONSTRUCTION.
4. PRIOR TO SUBMITTING A BID, IT IS THE RESPONSIBILITY OF THE CONTRACTOR(S) TO FAMILIARIZE HIMSELF WITH ALL EXISTING CONDITIONS AFFECTING THE NEW WORK, MATERIALS HANDLING, STORAGE AND DELIVERY, WORKING SPACE AVAILABLE, SAFETY PRECAUTIONS REQUIRED, AND ALL OTHER CONDITIONS AFFECTING THE PROJECT BID. NO INCREASE IN PROJECT COST WILL BE ALLOWED FOR FAILURE OF THE CONTRACTOR TO FAMILIARIZE HIMSELF WITH EXISTING CONDITIONS.
5. GENERAL CONTRACTOR TO GUARANTEE AND WARRANT ALL WORK PERFORMED TO BE FREE FROM DEFECTS IN MATERIALS AND WORKMANSHIP FOR A PERIOD OF ONE YEAR AFTER THE ISSUANCE OF THE CERTIFICATE OF FINAL COMPLETION. ANY DEFECTS OR DAMAGE DISCOVERED DURING SAID PERIOD WILL BE REPAIRED OR REPLACED AS DIRECTED IN WRITING BY THE ENGINEER WITH NO COST TO THE FLORIDA TURNPIKE ENTERPRISE (FTE) OR THE ENGINEER.
6. CONTRACTOR TO INCLUDE IN HIS BID ALL COSTS ASSOCIATED WITH MATERIAL HANDLING, STORAGE AND DELIVERY.
7. CONTRACTOR TO FURNISH AND INSTALL ALL ITEMS NECESSARY FOR A COMPLETE INSTALLATION.
8. DO NOT SCALE DRAWINGS TO OBTAIN DIMENSIONS. ANY DIMENSIONS NOT INDICATED ON DRAWINGS TO BE CONFIRMED WITH ARCHITECT/ENGINEER PRIOR TO CONSTRUCTION.
9. NO WORK TO BE PERFORMED OUTSIDE THE PROJECT LIMITS (EXCEPT IF SPECIFICALLY NOTED OTHERWISE) WITHOUT PRIOR WRITTEN APPROVAL FROM THE FLORIDA TURNPIKE ENTERPRISE (FTE) AND ENGINEER.
10. CONTRACTOR TO CLEAN AND PROTECT ALL AFFECTED PROJECT AREAS.
11. GENERAL CONTRACTOR TO BE RESPONSIBLE FOR COORDINATING THE WORK OF ALL TRADES.
12. ALL MATERIALS TO BE NEW, OF QUALITY SPECIFIED, DELIVERED IN A TIMELY FASHION AND OF AMPLE QUANTITY TO PREVENT DELAY OF WORK.
13. NOT USED.
14. CONTRACTOR TO COORDINATE WITH THE FLORIDA TURNPIKE ENTERPRISE (FTE) FOR NECESSARY SECURITY CLEARANCES, AND ANY OTHER RESTRICTIONS AFFECTING WORK.
15. CONTRACTOR TO COORDINATE WITH THE FLORIDA TURNPIKE ENTERPRISE (FTE) FOR ACCESS TO PROJECT SITE AND FOR DESIGNATED STAGING AREA.
16. GENERAL CONTRACTOR TO INSTALL ALL MATERIALS ACCORDING TO MANUFACTURER'S RECOMMENDED SPECIFICATIONS. PRIOR TO INSTALLATION, THE GENERAL CONTRACTOR TO SUBMIT IN WRITING TO THE ARCHITECT/ENGINEER ANY MATERIAL WHICH CANNOT BE INSTALLED DUE TO UNFORESEEN CONDITIONS.
17. GENERAL CONTRACTOR TO ASSEMBLE ALL REQUIRED GUARANTEES, WARRANTIES AND MAINTENANCE CONTRACTS TO BE EXECUTED BY EACH OF THE RESPECTIVE MANUFACTURERS, SUPPLIERS AND SUBCONTRACTORS. THE GENERAL CONTRACTOR TO SUBMIT THE ABOVE INFORMATION IN BOOK FORM TO THE FLORIDA TURNPIKE ENTERPRISE (FTE).
18. GENERAL CONTRACTOR SHALL SUBMIT TO FTE COMPLETE LEGIBLE AS-BUILT DOCUMENTS AT THE END OF CONSTRUCTION.
19. THE BOCA DATA CENTER BUILDING SHALL REMAIN OPERATIONAL DURING CONSTRUCTION AND ITS USE MUST NOT BE IMPACTED FOR THE DURATION OF CONSTRUCTION.
20. THE WORK AREA SHALL BE KEPT CLEAN.
21. PRIOR TO COMMENCING THE WORK CONTRACTOR MUST PROVIDE 48 HOURS NOTICE TO TOLL DATA CENTER OPERATIONS AND THE DEPARTMENT.
22. ALL REFERENCES TO THE DEPARTMENT IS INTENDED TO MEAN FLORIDA'S TURNPIKE ENTERPRISE.
23. THE DEPARTMENT SHALL PAY FOR ALL PERMITS AND APPLICATION FEES FOR WORK UNDER THIS CONTRACT. THIS WILL INCLUDE COMPLETING ALL PERMIT APPLICATIONS FOR THE PURPOSE OF SUBMITTING DOCUMENTS FOR APPROVAL TO THE AUTHORITIES HAVING JURISDICTION. THE CONTRACTOR SHALL PAY FOR ALL PERMIT INSPECTIONS AND ASSOCIATED REVIEWS FOR WORK UNDER THIS CONTRACT.
24. ALL WORK SHALL BE PERFORMED BY A LICENSED PROFESSIONAL IN A FIRST CLASS MANNER AND SHALL BE COMPLETED AND FULLY OPERATIVE TO THE ACCEPTANCE OF THE DEPARTMENT.
25. WORK SHALL CONSIST OF ALL MATERIALS, LABOR, EQUIPMENT, FEES, AND ASSOCIATED COST TO PERFORM THE CONSTRUCTION OF A NEW OPEN STRUCTURE. THE WORK SHALL INCLUDE BUT IS NOT LIMITED TO MOBILIZATION, SELECTIVE DEMOLITION AND REMOVAL, STRUCTURAL, MECHANICAL, ELECTRICAL AND OTHER WORKS AS INDICATED OR IMPLIED ON THE DRAWINGS AND NOTES.
26. THE CONTRACTOR SHALL PROTECT EXTERIOR/INTERIOR FINISHES ALONG THE HAULING ROUTE FOR THE DURATION OF THE PROJECT. ANY DAMAGE TO EXISTING/NEW CONSTRUCTION DURING THIS CONTRACT SHALL BE REPAIRED OR REPLACED TO MATCH AND BLEND WITH EXISTING BY THE CONTRACTOR AT NO COST TO THE DEPARTMENT.
27. FOR SECURITY PURPOSES THE CONTRACTOR, SUBCONTRACTORS AND THEIR WORK CREWS MUST SIGN-IN AND SIGN-OUT AND WILL NOT BE ALLOWED TO ACCESS ANY OTHER AREAS THAN THE WORK AREA.
28. ALL WORKERS MUST BE PROPERLY ATTIRED. NO ONE IN SHORTS WILL BE ALLOWED TO WORK ON THE SITE. ALL WORKERS MUST CARRY AN I.D. CARD OR BADGE WITH PERSONAL NAME AND COMPANY NAME VISIBLY PINNED OR CLIPPED TO CLOTHING.
29. PRIOR TO ANY DIGGING CONTRACTOR MUST LOCATE ALL UNDERGROUND ITEMS IN THE CONSTRUCTION AREA. ANY DISRUPTION OF REQUIRED SERVICES MUST BE REPAIRED IN 24 HOURS AND ALL COST BORNE BY THE CONTRACTOR.

**BASIS OF DESIGN**

**EXISTING BUILDING INTERIOR RENOVATION AND ENCLOSURE**

**WORK AREA 1:**  
RENOVATION OF EXISTING OFFICE SPACE TO PROVIDE NEW FAMILY RESTROOM. PROVIDE NEW ENCLOSURE SPACE FOR NEW CUSTOMER SERVICE AREA AND NEW 9' HEIGHT STOREFRONT FOR VESTIBULE.

**WORK AREA 2:**  
EXISTING OFFICE SPACE TO BE RECONFIGURE TO ACCEPT RELOCATED TRAINING ROOM.

**WORK AREA 3:**  
MEN/WOMEN BATHROOM RENOVATION OF NEW FLOOR / WALL TILES AND REPLACEMENT OF PLUMBING FIXTURES AND ACCESSORIES.

**WORK AREA 4:**  
REMOVAL OF EXISTING 1/2 BATH AND RELOCATION OF DOOR. EXISTING TRAINING ROOM TO BE RELOCATED AND ADJACENT TWO ENCLOSED OFFICE SPACES TO BE RECONFIGURE TO ACCEPT ONE OPEN OFFICE SPACE. MINOR RECONFIGURATION OF EXISTING CEILING GRID.

**WORK AREA 5:**  
REMOVAL OF EXISTING EMERGENCY EXIT DOOR AND REPLACE. SHALL INCLUDE A NEW ADA LANDING AND RAMP WITH HANDRAIL THAT WILL CONNECT TO THE SOUTH EXISTING SIDEWALK.

**WORK AREA 6:**  
NEW ADA LANDING AND RAMP ON AN EXISTING SIDEWALK.

EXISTING BLDG. RENOVATION AREA: 2,240 SF  
NEW ENCLOSED A/C AREA: 112 SF

**CODE ANALYSIS**

**EXISTING BUILDING**

FLORIDA BUILDING CODE - EXISTING BUILDINGS, 2017 EDITION

- CHAPTER 4 CLASSIFICATION OF WORK
- CHAPTER 7 ALTERATIONS - LEVEL 2

FLORIDA BUILDING CODE - 2017 EDITION W/ SUPPLEMENTS

FLORIDA FIRE PROTECTION CODE - NFPA 101

- CHAPTER 29 EXISTING BUILDING OCCUPANCIES

2010 ADA STANDARDS









FLORIDA MECHANICAL CODE

FLORIDA PLUMBING CODE

NATIONAL ELECTRIC CODE

<b>OCCUPANCY GROUP:</b> AS PER FBC-2017 (SEC.304.1)	<b>EXISTING CMU</b> OFFICE BUILDING TO REMAIN GROUP "B"
<b>CONSTRUCTION TYPE:</b> AS PER FBC 2017 (TABLE-601) (602.2)	TYPE II-B

**REFERENCE SYMBOLS:**

- ELEVATION REFERENCE 
- SECTION REFERENCE 
- DETAIL SECTION TAG 
- DETAIL PLAN TAG 
- ROOM NAME/NUMBER 
- DOOR NUMBER 
- REVISION NUMBER 
- WALLTYPE 

JEFFREY N. WARMINGTON, P.E.  
REG. NO. 13828

REVISIONS					
DATE	BY	DESCRIPTION	DATE	BY	DESCRIPTION
02-28-19	TBU/BA	 BID ADDENDUM 1 DEPARTMENT REQUIREMENT			

**ATKINS NORTH AMERICA, INC.**  
800 Waterford Way  
Suite 700  
Miami, Florida 33126  
305.592.7275  
FBPR Certificate of Authorization No. 24  
JEFFREY N. WARMINGTON, P.E. No. 13828

STATE OF FLORIDA DEPARTMENT OF TRANSPORTATION		
ROAD NO. S.R. 91	COUNTY PALM BEACH COUNTY	FINANCIAL PROJECT ID 406709-1-52-10

INTERIOR RENOVATION & ENCLOSURE  
AT SR91 MP 75 - BOCA TOLLS DATA CENTER

**GENERAL NOTES, ABBREVIATIONS  
AND BASIS OF DESIGN**

DRAWING NO.
SHEET NO. A-0.1

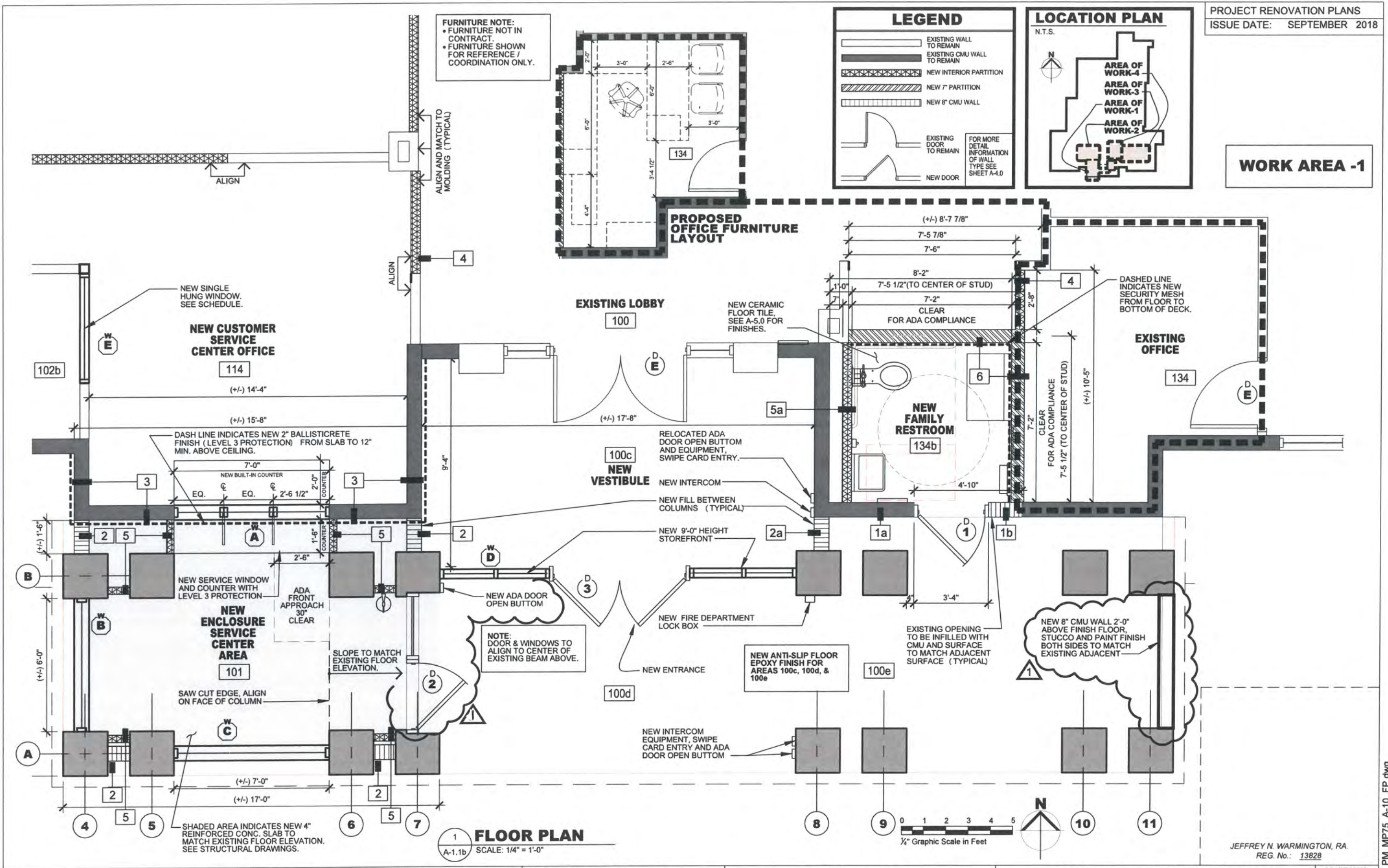

**FLOOR PLAN**  
SCALE: 1/4" = 1'-0"

REVISIONS					
DATE	BY	DESCRIPTION	DATE	BY	DESCRIPTION
02-28-19	JW/DA	BID ADDENDUM 1, DEPARTMENT REQUIREMENT.			

**ATKINS NORTH AMERICA, INC.**  
800 Waterford Way  
Suite 700  
Miami, Florida 33126  
305.592.7275  
FBPR Certificate of Authorization No.: 24  
**JEFFREY N. WARMINGTON, R.A. No.13828**

STATE OF FLORIDA DEPARTMENT OF TRANSPORTATION		
ROAD NO.	COUNTY	FINANCIAL PROJECT ID
S.R. 91	PALM BEACH COUNTY	406709-1-52-10

INTERIOR RENOVATION & ENCLOSURE AT SR91 MP 75 - BOCA TOLLS DATA CENTER		DRAWING NO.
<b>FLOOR PLAN WORK AREA - 1</b>		SHEET NO.
		A-1.1b

2/27/2019 11:05 PM MP75\_A-10\_FP.dwg

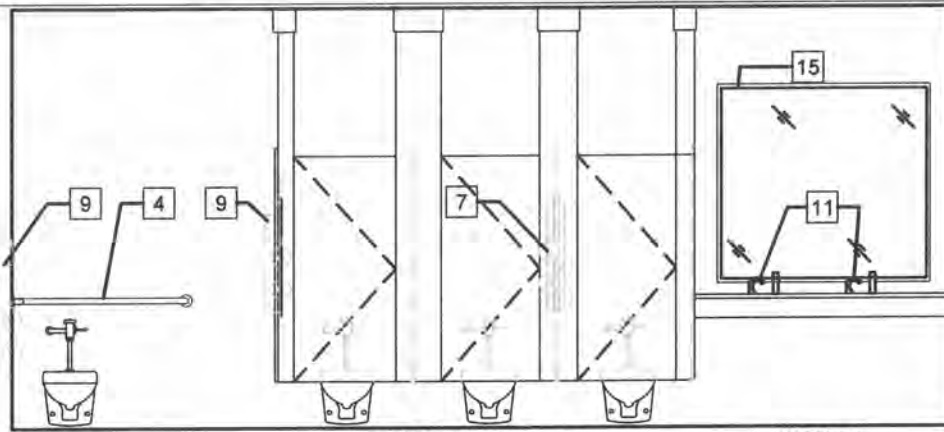

**ELEVATION - 3**  
SCALE: 1/4" = 1'-0"  
WOMEN

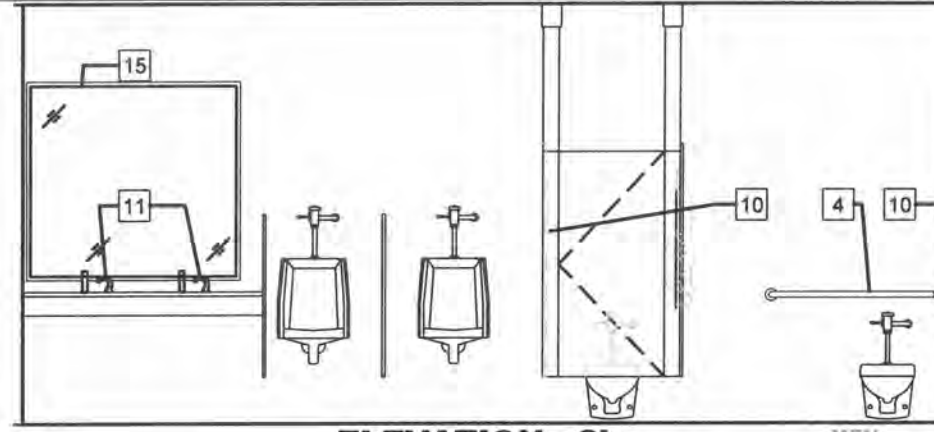

**ELEVATION - 3b**  
SCALE: 1/4" = 1'-0"  
MEN

**GENERAL NOTE:**  
CONTRACTOR TO FIELD VERIFY ALL DIMENSION PRIOR TO ANY DEMOLITION / CONSTRUCTION ACTIVITY AND IMMEDIATELY CONTACT DESIGNER OR RECORD IN THE EVENT OF CONFLICT.

**DEMOLITION NOTE:**  
REMOVE ALL EXISTING TOILET PARTITIONS, ELECTRICAL / LIGHTING FIXTURES, PLUMBING FIXTURES, ACCESSORIES, COUNTERTOPS AND WALL / FLOOR TILES..

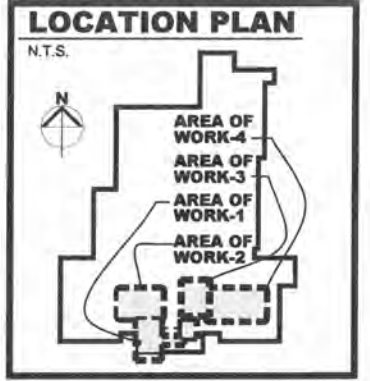

**WORK AREA - 3**

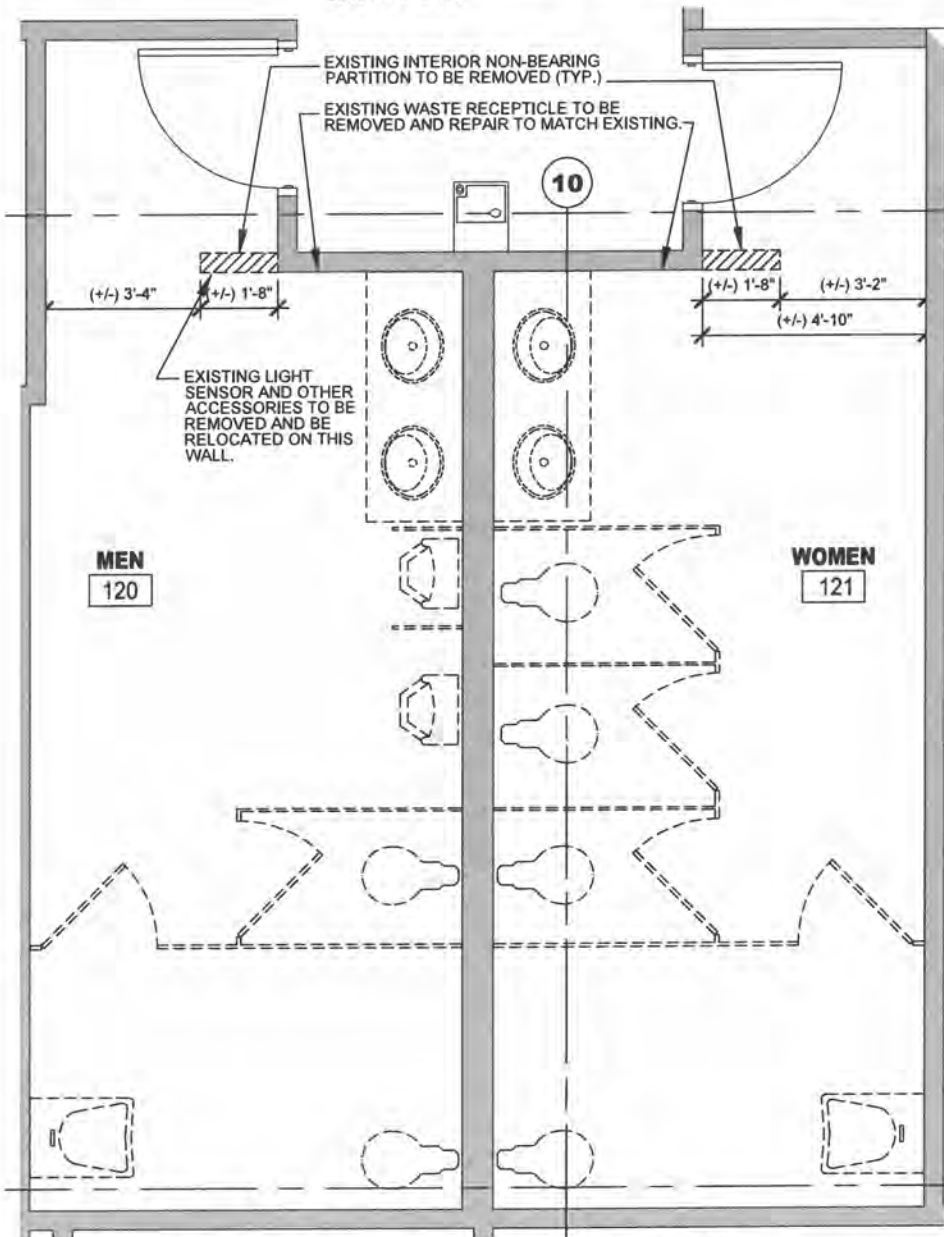

**1 EXISTING/DEMOLITION FLOOR PLAN**  
SCALE: 1/4" = 1'-0"

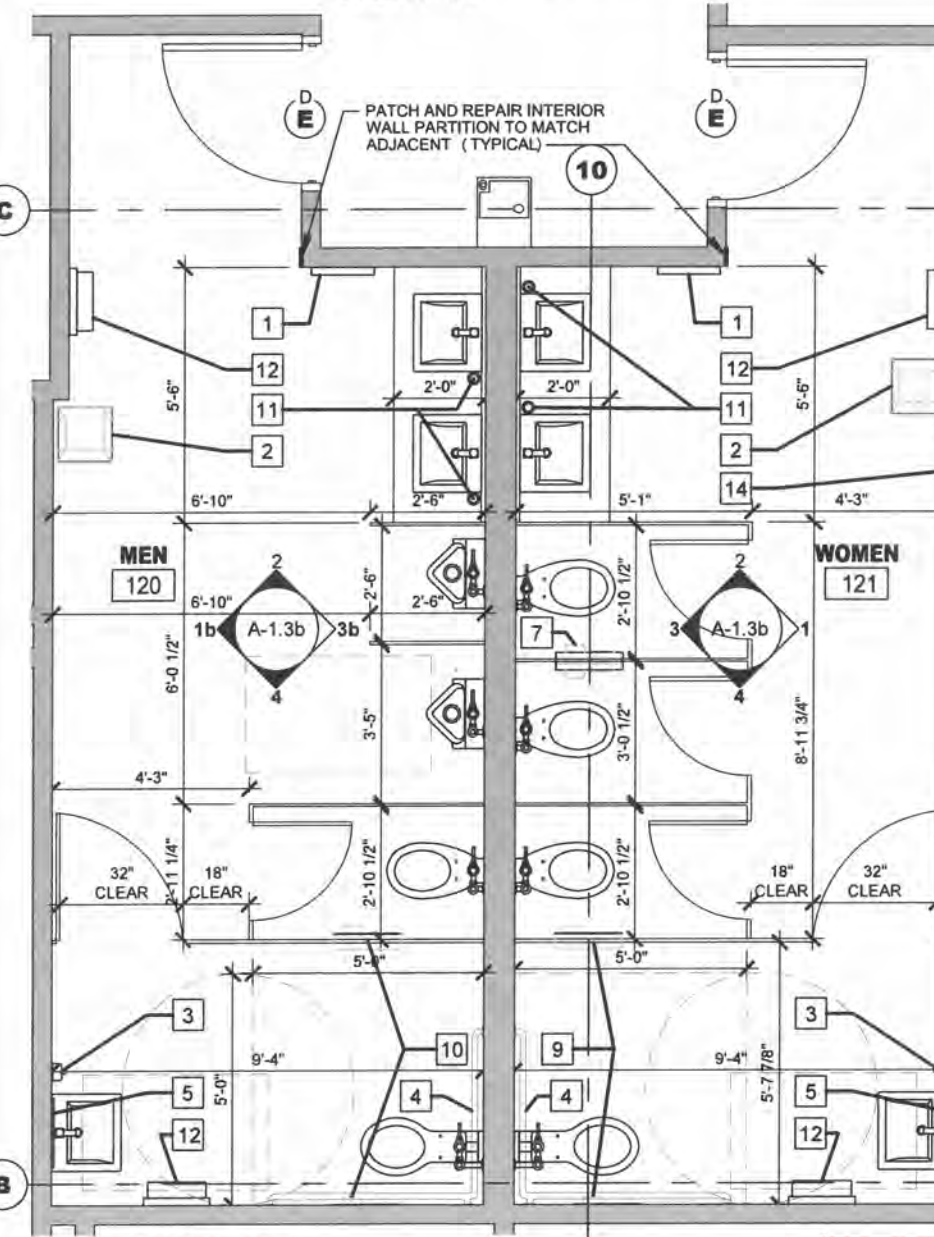

**2 FLOOR PLAN**  
SCALE: 1/4" = 1'-0"

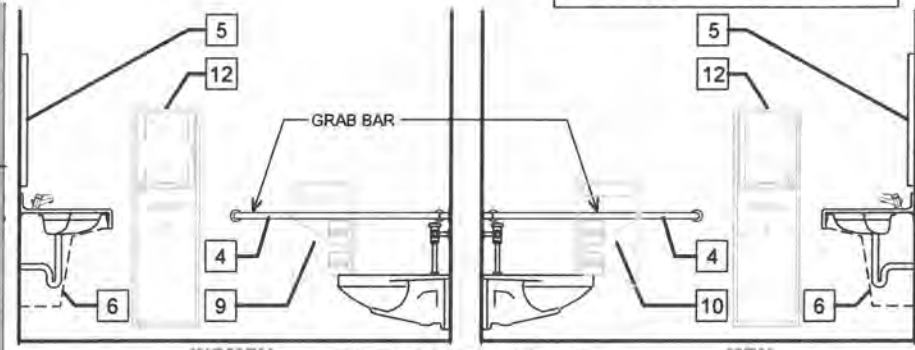

**ELEVATION - 4**  
SCALE: 1/4" = 1'-0"

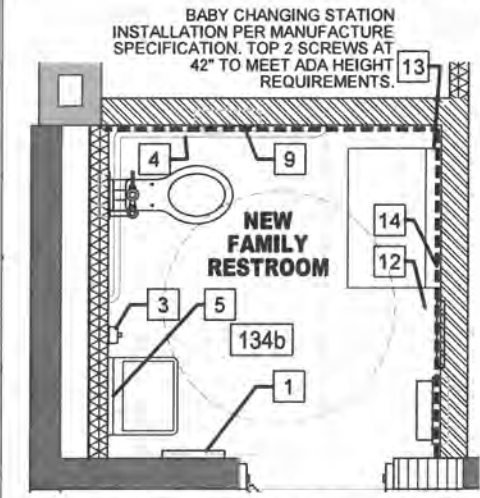

**3 FLOOR PLAN**  
SCALE: 1/4" = 1'-0"

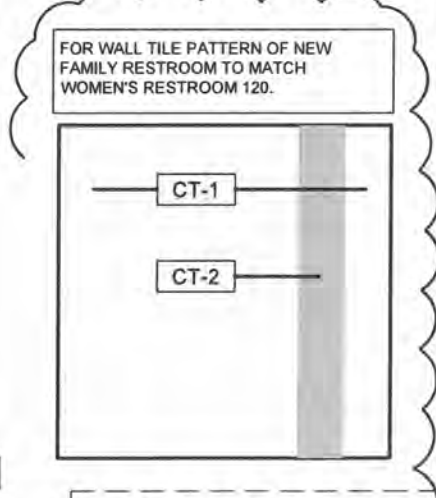

**3b FLOOR TILE PATTERN**  
SCALE: 1/4" = 1'-0"

REVISIONS					
DATE	BY	DESCRIPTION	DATE	BY	DESCRIPTION
02-28-19	JW/DA	BID ADDENDUM 1, DEPARTMENT REQUIREMENT			

**ATKINS NORTH AMERICA, INC.**  
800 Waterford Way  
Suite 700  
Miami, Florida 33126  
305.592.7275  
FBPR Certificate of Authorization No.: 24  
JEFFREY N. WARMINGTON, R.A. No.13828

STATE OF FLORIDA DEPARTMENT OF TRANSPORTATION		
ROAD NO.	COUNTY	FINANCIAL PROJECT ID
S.R. 91	PALM BEACH COUNTY	406709-1-52-10

INTERIOR RENOVATION & ENCLOSURE AT SR91 MP 75 - BOCA TOLLS DATA CENTER		DRAWING NO.
<b>FLOOR PLANS WORK AREA - 3</b>		SHEET NO.
		A-1.3



**ROOM FINISH SCHEDULE**

ROOM No.	ROOM NAME	FLOOR	BASE	NORTH WALL		EAST WALL		SOUTH WALL		WEST WALL		CEILING			REMARKS
				MATERIAL	FINISH	MATERIAL	FINISH	MATERIAL	FINISH	MATERIAL	FINISH	MATERIAL	FINISH	HEIGHT	
134b	NEW FAMILY RESTROOM	CT-1 & 2	-	CEM.BD.	CT-2 & 3	CEM.BD.	CT-2 & 3	CEM.BD.	CT-2 & 3	CEM.BD.	CT-2 & 3	New Hard Ceiling	-	EXIST	
101	NEW ENCLOSURE SERVICE CENTER AREA	CT-2	-	* ST-1	PT-1	PT-1		GWB	PT-2	-	-	ACT	-	EXIST	* NEW 1/2" BALLUSTICRETE FINISH (LEVEL 3 PROTECTION) AT FULL HEIGHT OF WALL ALL AROUND EXTERIOR WALL OF ROOM 114. COORDINATE WITH SHEET A-1.1B
100c	NEW VESTIBULE	EPOXY	-	ST-1	PT-1	ST	PT-1	-	-	ST	PT-1	-	-	EXIST	* NEW 1/2" BALLUSTICRETE FINISH (LEVEL 3 PROTECTION) AT FULL HEIGHT OF WALL ALL AROUND EXTERIOR WALL OF ROOM 114. COORDINATE WITH SHEET A-1.1B
100d & 100e	COVER ENTRY WALKWAY	EPOXY	-	-	-	-	-	-	-	-	-	-	-	EXIST	EXISTING CONCRETE SLAB
114	NEW CUSTOMER SERVICE CENTER OFFICE	CPT-2	RB-1	EXIST/GWB	PT-2	EXIST/GWB	PT-2	EXIST/GWB	EXIST	EXIST/GWB	PT-2	-	-	EXIST	* EXISTING HARD CEILING AND AND NEW ACT TO MATCH ELEVATION
113	NEW TRAINING ROOM	CPT-2	RB-1	EXIST/GWB	PT-2	EXIST/GWB	PT-2	EXIST/GWB	EXIST	EXIST/GWB	PT-2	-	-	EXIST	
120	RESTROOM - MENS	CT-1 & 2	-	EXIST/GWB	CT-2 & 3	EXIST/GWB	CT-2 & 3	EXIST/GWB	CT-2 & 3	EXIST/GWB	CT-2 & 3	-	-	EXIST	
121	RESTROOM - WOMENS	CT-1 & 2	-	EXIST/GWB	CT-2 & 3	EXIST/GWB	CT-2 & 3	EXIST/GWB	CT-2 & 3	EXIST/GWB	CT-2 & 3	-	-	EXIST	
124	OPEN OFFICE	CPT-2	-	EXIST/GWB	PT-1	-	-	EXIST/GWB	PT-1	EXIST/GWB	PT-1	-	-	EXIST	
127	OPEN OFFICE	CPT-2	-	EXIST/GWB	PT-1	-	-	EXIST/GWB	PT-1	-	-	-	-	EXIST	OFFICE 127 - NEW CARPET TILE (302 SQUARE FEET)
128	OPEN OFFICE	CPT-3	-	EXIST/GWB	PT-1	EXIST/GWB	PT-1	EXIST/GWB	PT-1	-	-	-	-	EXIST	

**PAINT**

PT-1	WALL MFR: SHERWIN-WILLIAMS COLOR: CUBIST GRAY SW 1022
PT-2	WALL MFR: SHERWIN-WILLIAMS COLOR: MARSHEN SW 1405

**RESILIENT BASE**

RB-1	RESILIENT BASE MFR: JOHNSONITE COLOR: BLACK PRODUCT: 440023134 SIZE: 4"
------	--

**RESILIENT FLOOR**

TBD:	COLOR TO BE SELECTED FROM MFR STANDARD COLORS
------	---

**FLOOR/WALL FINISHES**

CPT-1	CARPET MFR: TANDUS-CENTIVA PATTERN: 03026 COLOR: 23508-BLACK / GREY
CT-1	PORCELAIN CERAMIC TILE MFG: ATLAS CONCORDE SERIES: FIBRA COLOR: 7UG4 FIBRA LEAD SIZE: 12"x24" <b>FLOOR TILE</b>
CT-2	PORCELAIN CERAMIC TILE MFG: ATLAS CONCORDE SERIES: FIBRA COLOR: 5UG2 FIBRA IVORY SIZE: 12"x24" <b>ACCENT FLOOR TILE WHERE NOTED / WALL TILE</b>
CT-3	PORCELAIN CERAMIC TILE MFG: ATLAS CONCORDE SERIES: FIBRA COLOR: 7UG4 FIBRA LEAD SIZE: 24"x24" WALL TILE - BOTTOM

**DOOR SCHEDULE**

DOOR No.	ROOM NAME	DOOR				FRAME		ASSEMBLY					REMARKS
		TYPE	SIZE	MATERIAL	GLZ	TYPE	MATERIAL	HEAD	JAMB	THRESHOLD	LABEL	HARDWARE	
1	NEW FAMILY RESTROOM	B	3'-0" x 7'-0"	STL	-	1	METAL			S1	-	1	WITH PRIVACY LOCKSET - SINGLE USER RESTROOM
2	NEW ENCLOSURE SERVICE CENTER AREA	D	3'-0" x 7'-0"	AL./GL.	-	2	ALUM			S1	-	-	WITH SIDE LITE AND TRANSOM ABOVE
3	NEW ENTRANCE - VESTIBULE	D	(2) 3'-0" x 7'-0"	AL./GL.	-	3	ALUM			S1	-	-	PROVIDE DOOR CLOSER AND PANIC HARDWARE CONNECT EXIST. ALARM.
4	NEW CUSTOMER SERVICE CENTER OFFICE	A	3'-0" x 7'-0"	WD.	-	1	METAL			S3	-	2	RELOCATED DOOR & FRAME. SEE DEMOLITION PLAN FOR EXIST LOCATION
5	OFFICE	A	3'-0" x 7'-0"	WD.	-	1	METAL			S3	-	2	RELOCATED DOOR & FRAME. SEE DEMOLITION PLAN FOR EXIST LOCATION
6	EAST EXIT	A	3'-0" x 7'-0"	STL	-	1	METAL			S1	-	-	PROVIDE DOOR CLOSER AND PANIC HARDWARE & RECONNECT EXIST. ALARM.
7	NEW TRAINING ROOM	A	3'-0" x 7'-0"	WD.	-	1	METAL			S3	-	2	RELOCATED DOOR & FRAME. SEE DEMOLITION PLAN FOR EXIST LOCATION

CODE	DESCRIPTION
CT-1	PROVIDE NEW CERAMIC TILE
CPT-1	EXISTING CARPET TILE TO BE RE-USE AND ADJUST, REPLACE, REPAIR AS REQUIRED
CPT-2	EXISTING CARPET TILE TO BE RE-USE AND ADJUST, REPLACE, REPAIR AS REQUIRED
CPT-3	NOT USED
CPT-4	NOT USED
EPOXY	NEW ANTI-SLIP FLOOR EPOXY FINISH
RB-1	PROVIDE NEW RESILIENT COVE BASE; COLORS TO BE SELECTED FROM MANUFACTURER'S STANDARD COLORS
PT-1	PAINT TO MATCH EXISTING, AS REQUIRED
PT-2	PROVIDE NEW PAINTED FINISH. COLORS TO BE SELECTED FROM MANUFACTURER'S STANDARD COLORS
PT-3	NOT USED
GWB	GYPSUM WALL BOARD
CT-2	PROVIDE NEW CERAMIC TILE
CT-3	PROVIDE NEW CERAMIC TILE
ST-1	NEW 1/2" BALLUSTICRETE FINISH (LEVEL 3 PROTECTION) AT FULL HEIGHT OF WALL ALL AROUND EXTERIOR WALL OF ROOM 114
ACT-1	PROVIDE NEW ACOUSTICAL TILE LAY IN CEILING SYSTEM TO MATCH EXIST
ACT-2	PATCH, REPAIR AND/OR EXTEND CEILING TO MATCH EXISTING

**HARDWARE SET # 1** FAMILY RESTROOM - PRIVACY LOCKSET

3 HINGES	3 HINGES1279 4 1/2 x 4 1/2	US26D
1 PRIVACY SET	SCHLAGE ND70PD	US26D
1 WALL STOPS	236W	US32D
3 DOOR SILENCERS	307D	GREY
1 DOOR CLOSER	SARGENT 1231 EN	

**HARDWARE SET # 2** OFFICE

3 HINGES	3 HINGES1279 4 1/2 x 4 1/2	US26D
1 PASSAGE SET	SCHLAGE ND53PD	US26D
1 WALL STOPS	236W	US32D
3 DOOR SILENCERS	307D	GREY
1 DOOR CLOSER	SARGENT 1231 EN	

**ABBREVIATIONS**

ACT	ACOUSTIC CEILING PANEL	CPT	CARPET
ALUM	ALUMINUM	MTL	METAL
CT	CERAMIC TILE	PT	PAINT
CLR	COLOR	RB	RESILIENT BASE
CLSR	CLOSER	RT	RESILIENT TILE
FFE	FINISH FLOOR ELEVATION	SCW	SOLID CORE WOOD
GWB	GYPSUM WALLBOARD	ESF	EXISTING STOREFRONT
HM	HOLLOW METAL	GLS	GLASS
HT	HEIGHT	STL	STEEL
INT	INTERIOR	TYP	TYPICAL
MFR	MANUFACTURER	AFF	ABOVE FINISH FLOOR
CA	CLEAR ANODIZED	AF	ACCESS FLOORING

- NOTES:**
- HARDWARE TO BE AS H1, H2 OR APPROVED EQUAL. COLOR AND FINISHES TO MATCH EXISTING AROUND THE FACILITY. REUSE EXISTING HARDWARE ON RELOCATED DOORS, IF ANY DAMAGED REPLACE TO MATCH EXISTING.
  - ALL DOOR LOCKS TO BE REMOVABLE CORES.
  - ALL DOOR LOCK CORES NEED TO BE INTERCHANGEABLE AND PROPERLY KEYED TO MATCH DEPARTMENT MASTER KEY.
  - ALL LOCKSETS ARE TO BE EVEREST KEYWAY.
  - COORDINATE ALL HARDWARE TYPES WITH DEPARTMENT BEFORE SUBMITTING SHOP DRAWINGS.
  - NEW CARD READER SHALL MATCH EXISTING IN TYPE AND FUNCTION.
  - DOOR LOCK POWER SHALL BE INTERLOCKED WITH FINE ALARM SYSTEM TO UNLOCK OR DE-ENERGIZE LOCKED DOORS UPON ALARM STATUS SIGNAL.
  - CONTRACTOR SHALL VERIFY EXISTING THRESHOLD CONDITIONS. PROPOSED IN CONSULTATION WITH MANUFACTURER'S REPRESENTATIVE AN ADA COMPLIANT NEW THRESHOLD AND SUBMIT SHOP DRAWINGS FOR THE DEPARTMENT APPROVAL.

JEFFREY N. WARMINGTON, RA  
REG. No. 13828

**REVISIONS**

DATE	BY	DESCRIPTION	DATE	BY	DESCRIPTION
09-26-19	JN	ADDENDUM 1 DEPARTMENT REQUIREMENT			

**ATKINS NORTH AMERICA, INC.**  
800 Waterford Way  
Suite 700  
Miami, Florida 33126  
305.592.7275  
FBPR Certificate of Authorization No. 24  
JEFFREY N. WARMINGTON, R.A. No.13828

STATE OF FLORIDA  
DEPARTMENT OF TRANSPORTATION

ROAD NO.	COUNTY	FINANCIAL PROJECT ID
S.R. 91	PALM BEACH COUNTY	406709-1-52-10

INTERIOR RENOVATION & ENCLOSURE  
AT SR91 MP 75 - BOCA TOLLS DATA CENTER

**FINISH SCHEDULE AND DETAILS**

DRAWING NO. \_\_\_\_\_  
SHEET NO. **A-5.0**

2/27/2019 11:05 PM MP75\_A-50\_Sche.dwg