

PLAN AND PROFILE
SCALE: 1" = 40'

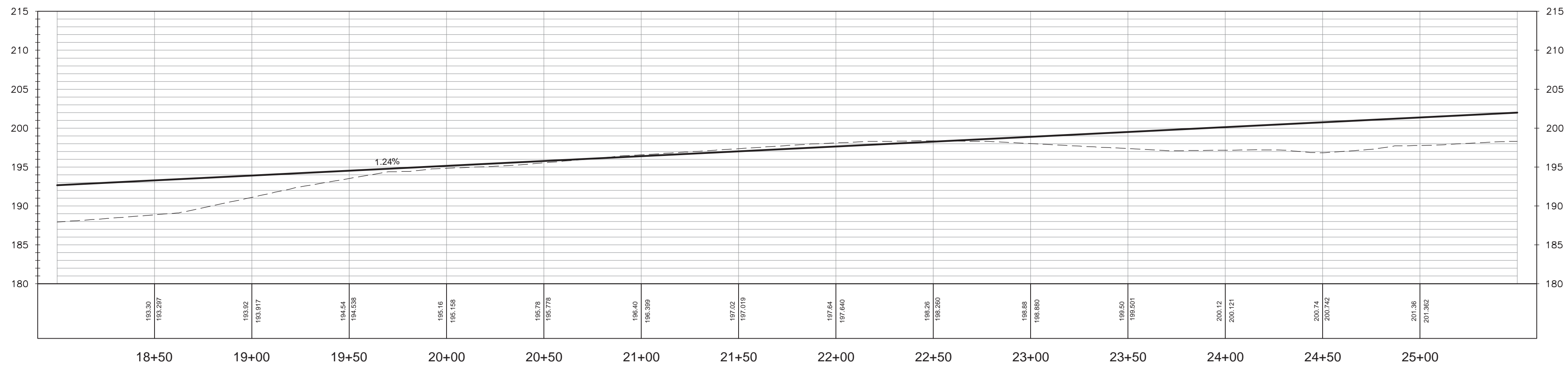

NO.	DATE	COMMENT
1	7/9/18	FINAL CONSTRUCTION SET
2		
3		
4		
5		
6		
7		
8		

REVISIONS

STATE OF FLORIDA DEPARTMENT OF TRANSPORTATION	FINANCIAL PROJECT ID 439931-1-52-01
ROAD NO.	COUNTY GADSDEN

George & Associates Consulting Engineers, Inc.
1967 Commonwealth Lane, Suite 200
Tallahassee, Florida 32303
Certificate of Authorization : 7879
Michael A. Dilger II, P.E., License No. 81263

PLAN AND PROFILE

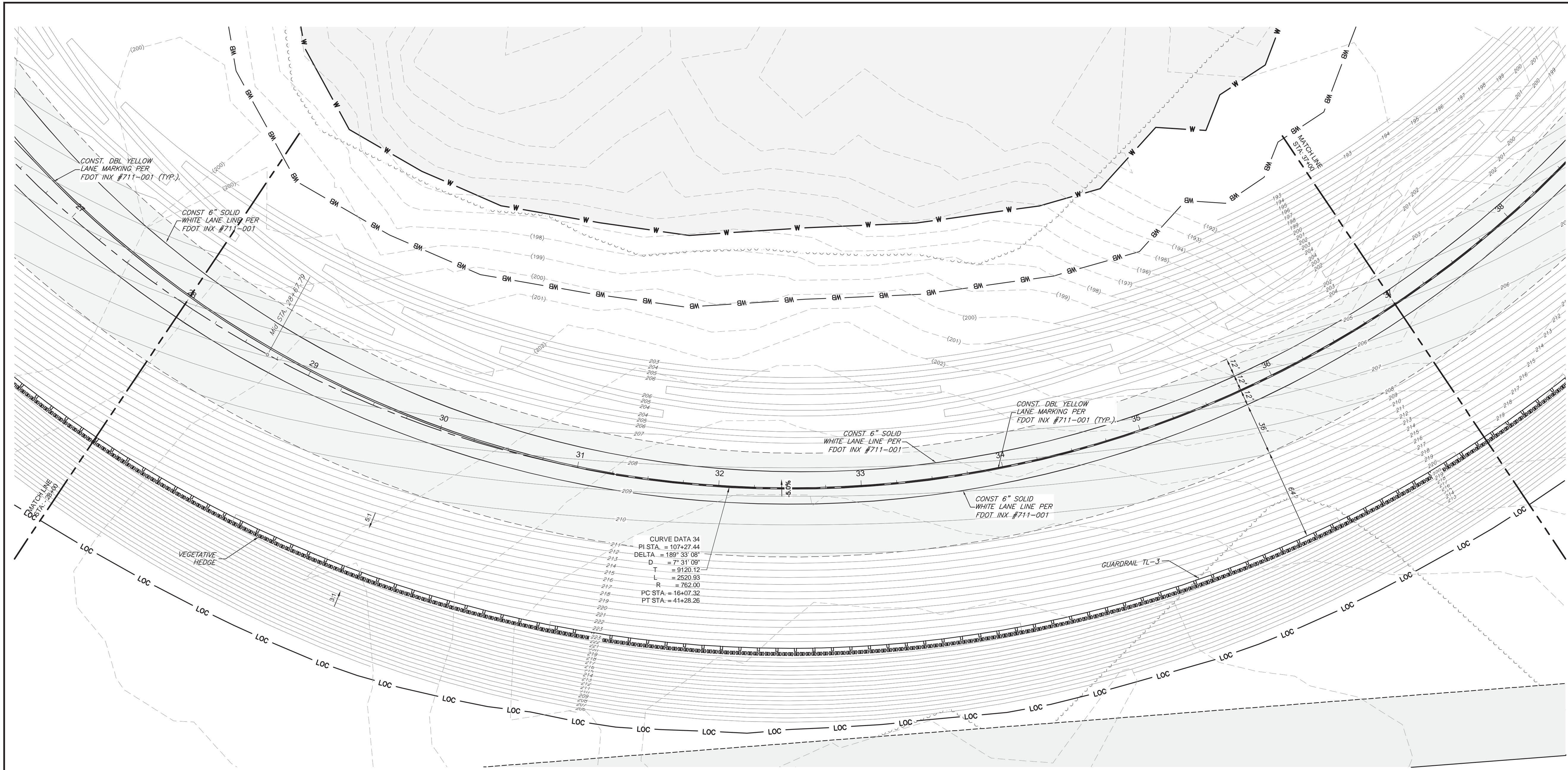

CURVE DATA 34
 PI STA. = 107+27.44
 DELTA = 189° 33' 08"
 D = 7° 31' 09"
 T = 9120.12
 L = 2520.93
 R = 762.00
 PC STA. = 16+07.32
 PT STA. = 41+28.28

PLAN AND PROFILE
 SCALE: 1" = 40'

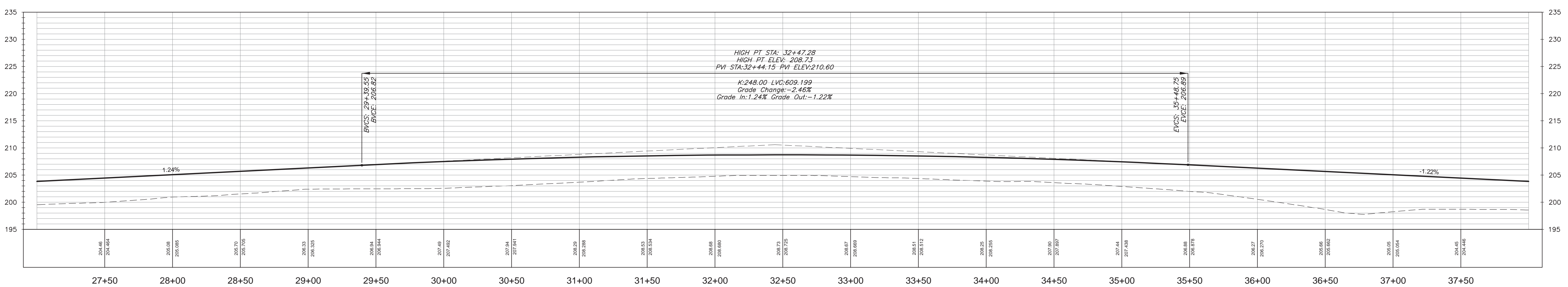

PROFILE VIEW: Horiz. Scale: 1"=40' Vert. Scale: 1"=10'

NO.	DATE	COMMENT
1	7/9/18	FINAL CONSTRUCTION SET
2		
3		
4		
5		
6		
7		
8		

REVISIONS

ROAD NO.	COUNTY	FINANCIAL PROJECT ID
	GASDEN	439931-1-52-01

STATE OF FLORIDA
 DEPARTMENT OF
 TRANSPORTATION

George & Associates Consulting Engineers, Inc.
 1967 Commonwealth Lane, Suite 200
 Tallahassee, Florida 32303
 Certificate of Authorization : 7879
 Michael A. Dilger II, P.E., License No. 81263

PLAN AND PROFILE

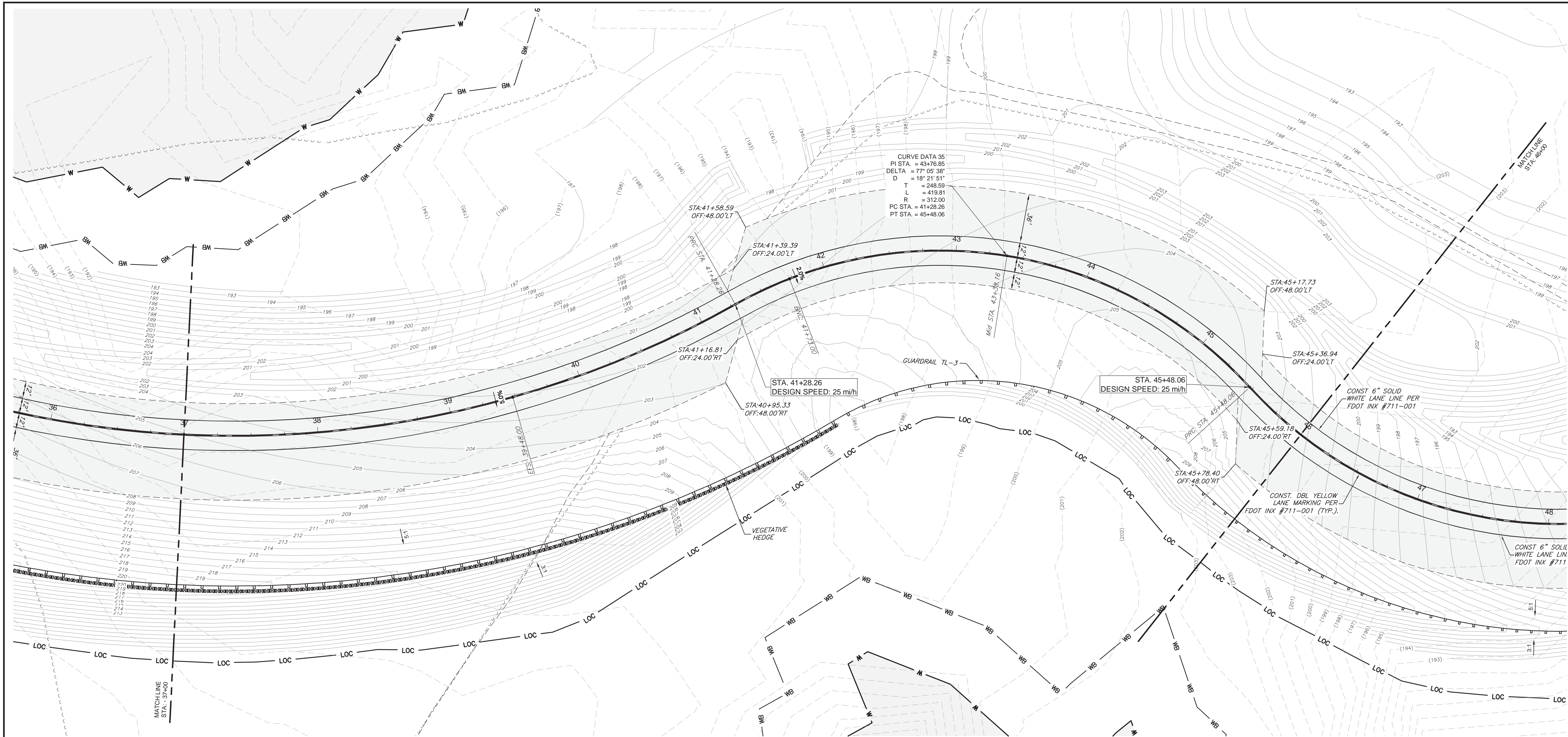

PLAN AND PROFILE
 SCALE: 1" = 40'

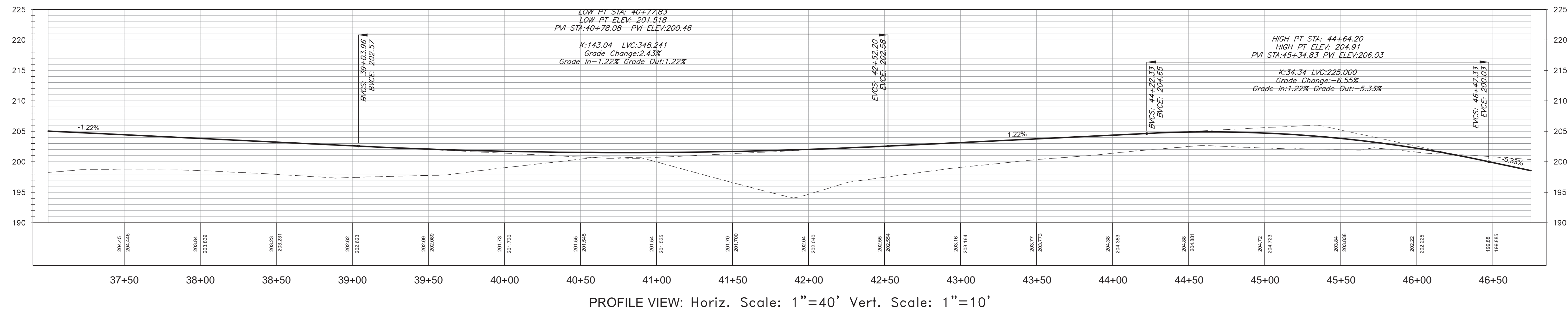

NO.	DATE	COMMENT
1	7/9/18	FINAL CONSTRUCTION SET
2		
3		
4		
5		
6		
7		
8		

REVISIONS

ROAD NO.	COUNTY	FINANCIAL PROJECT ID
	GASDEN	439931-1-52-01

STATE OF FLORIDA
 DEPARTMENT OF
 TRANSPORTATION

George & Associates Consulting Engineers, Inc.
 1967 Commonwealth Lane, Suite 200
 Tallahassee, Florida 32303
 Certificate of Authorization : 7879
 Michael A. Dilger II, P.E., License No. 81263

PLAN AND PROFILE

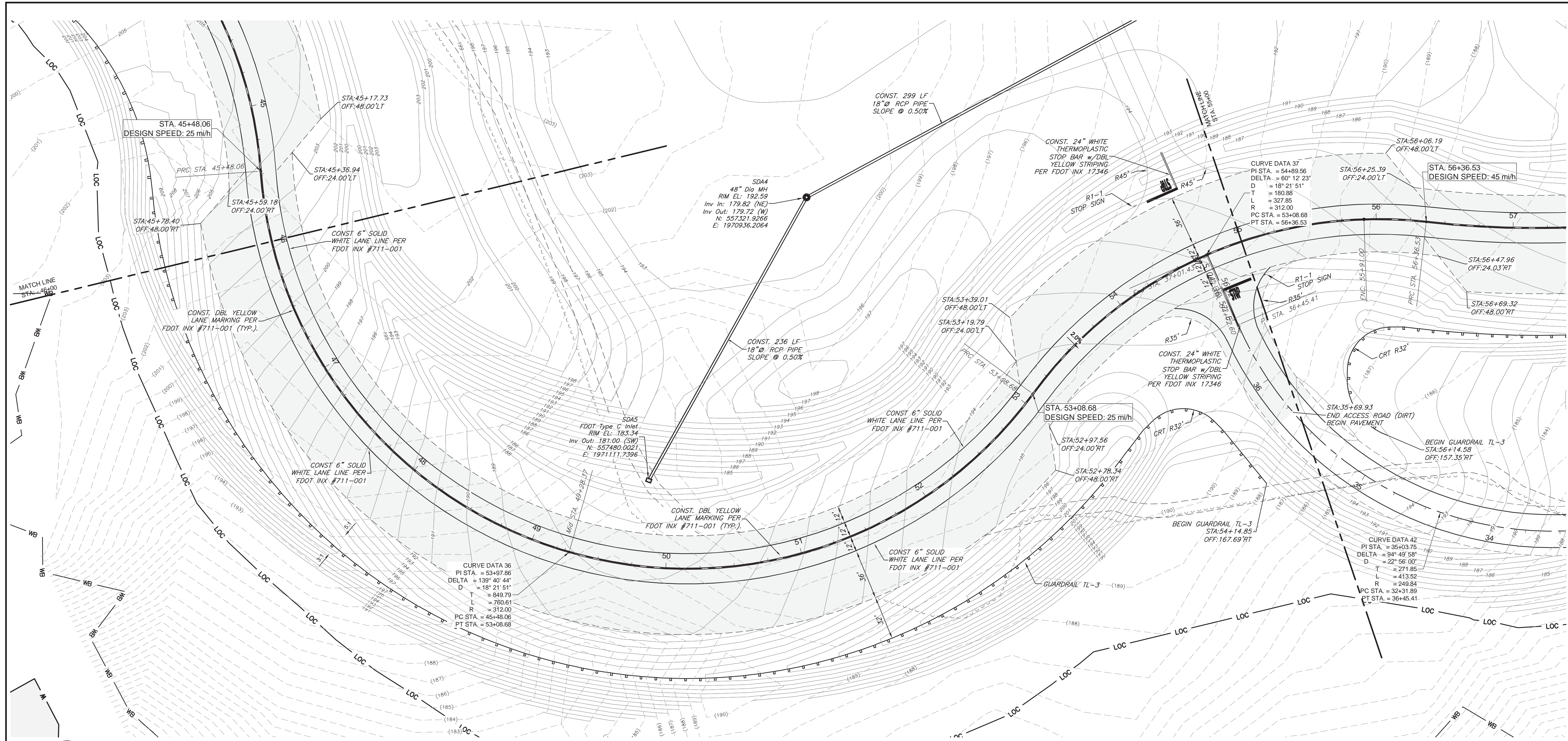

NO.	DATE	COMMENT
1	7/9/18	FINAL CONSTRUCTION SET
2		
3		
4		
5		
6		
7		

REVISIONS		
ROAD NO.	COUNTY	FINANCIAL PROJECT ID
	GASDEN	439931-1-52-01

STATE OF FLORIDA
DEPARTMENT OF
TRANSPORTATION

George & Associates Consulting Engineers, Inc.
1967 Commonwealth Lane, Suite 200
Tallahassee, Florida 32303
Certificate of Authorization : 7879
Michael A. Dilger II, P.E., License No. 81263

7/9/2018 6:34:55 PM

PLAN AND PROFILE

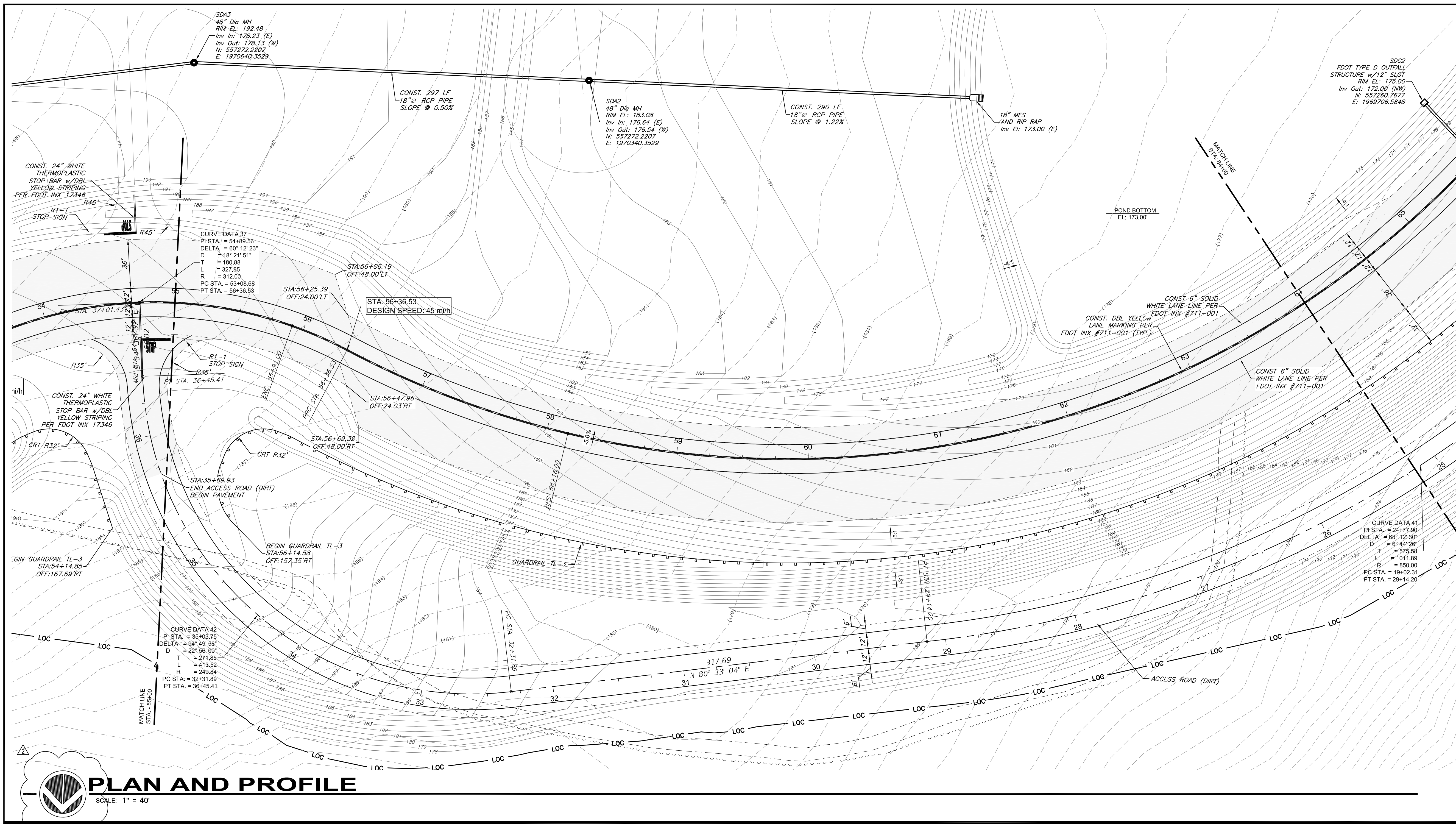

NO.	DATE	COMMENT
1	7/9/18	FINAL CONSTRUCTION SET
2	6/20/19	C. 307, C. 308, C. 324
3		
4		
5		
6		
7		
8		

REVISIONS	
STATE OF FLORIDA DEPARTMENT OF TRANSPORTATION	FINANCIAL PROJECT ID 439931-1-52-01
COUNTY CADSDEN	ROAD NO.

George & Associates Consulting Engineers, Inc.
1967 Commonweath Lane, Suite 200
Tallahassee, Florida 32303
Certificate of Authorization : 7879
Michael A. Dilger II, P.E., License No. 81263

PLAN AND PROFILE

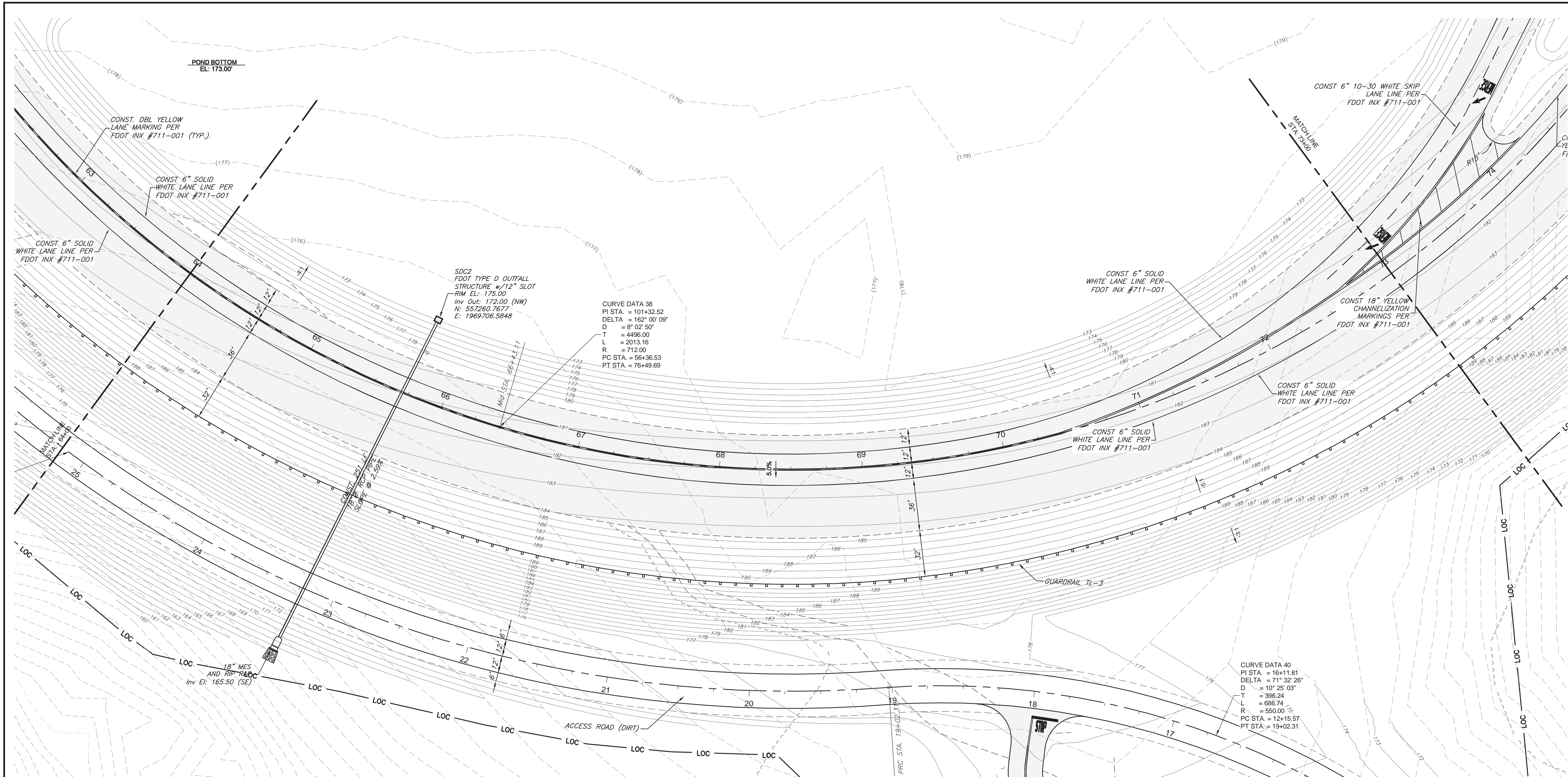

NO.	DATE	COMMENT
1	7/9/18	FINAL CONSTRUCTION SET
2		
3		
4		
5		
6		
7		
8		

REVISIONS	
ROAD NO.	FINANCIAL PROJECT ID
	439931-1-52-01
COUNTY	GALDEN

STATE OF FLORIDA
 DEPARTMENT OF
 TRANSPORTATION

George & Associates Consulting Engineers, Inc.
 1967 Commonwealth Lane, Suite 200
 Tallahassee, Florida 32303
 Certificate of Authorization : 7879
 Michael A. Dilger II, P.E., License No. 81263

PLAN AND PROFILE

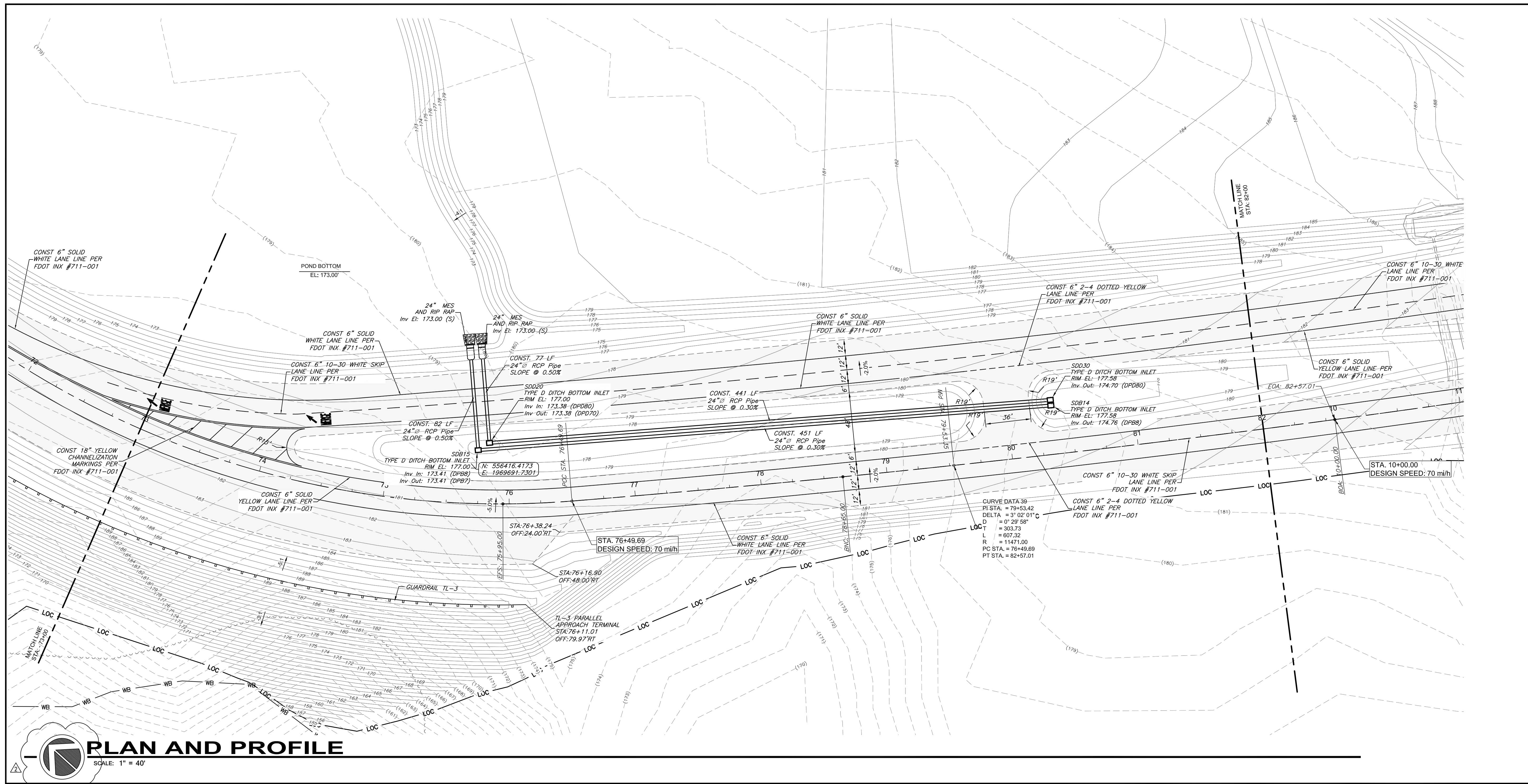

PLAN AND PROFILE
SCALE: 1" = 40'

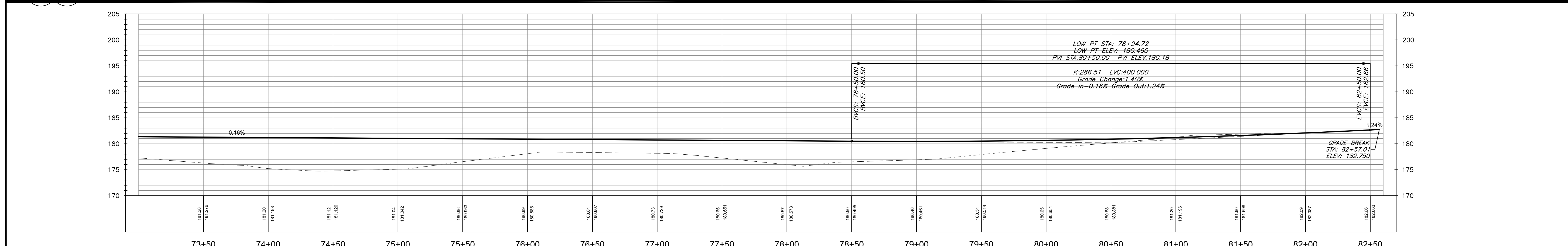

PROFILE VIEW: Horiz. Scale: 1"=40' Vert. Scale: 1"=10'

NO.	DATE	COMMENT
1	7/9/18	FINAL CONSTRUCTION SET
2	6/20/19	C. 307, C. 308, C. 324
3		
4		
5		
6		
7		
8		

REVISIONS	
STATE OF FLORIDA DEPARTMENT OF TRANSPORTATION	FINANCIAL PROJECT ID 439931-1-52-01
ROAD NO.	CADSDEN

George & Associates Consulting Engineers, Inc.
1967 Commonweath Lane, Suite 200
Tallahassee, Florida 32303
Certificate of Authorization : 7879
Michael A. Dilger II, P. E., License No. 81263

PLAN AND PROFILE

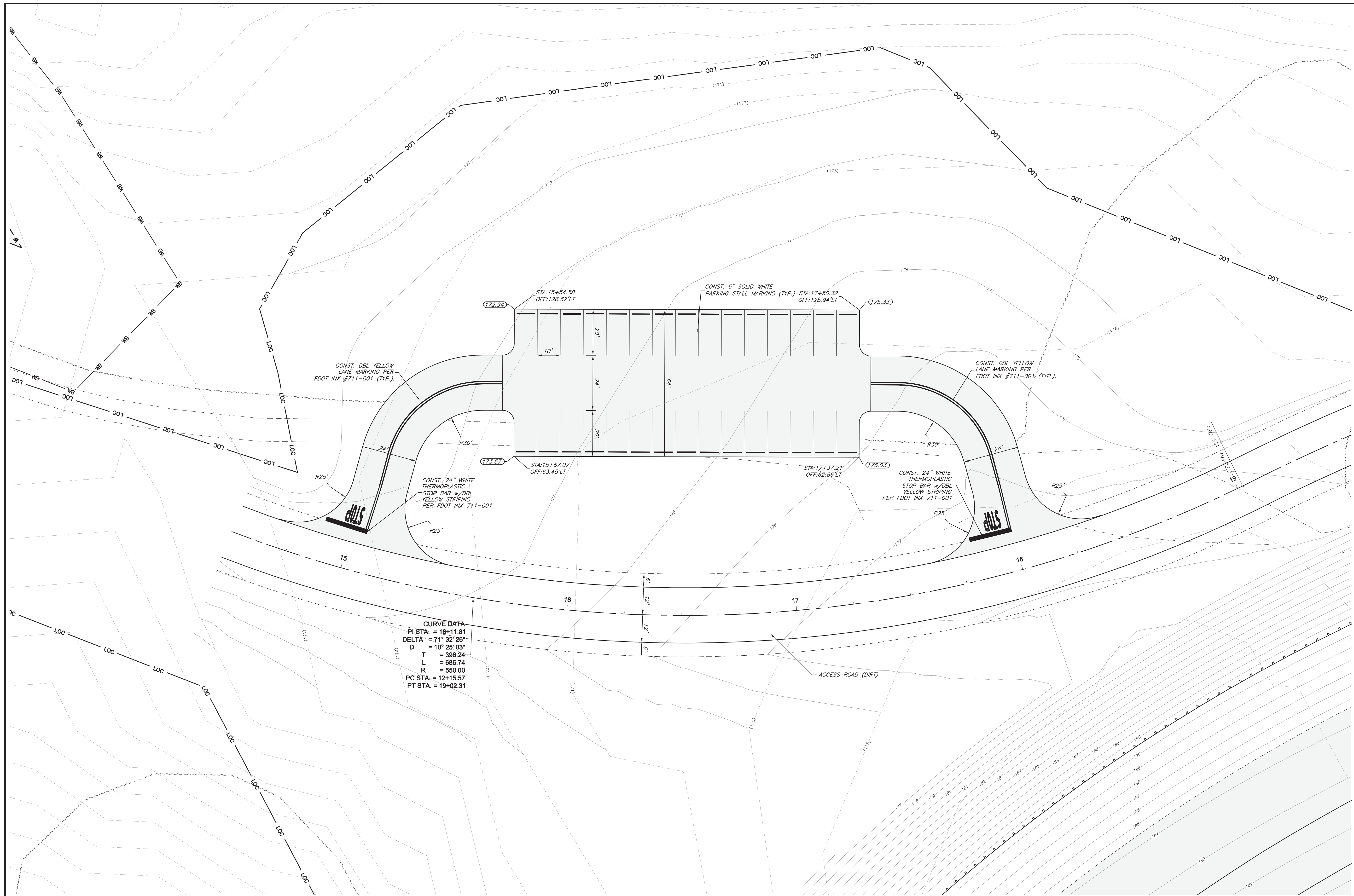

NO.	DATE	COMMENT
1	7/9/18	FINAL CONSTRUCTION SET
2		
3		
4		
5		
6		
7		
8		

REVISIONS	
STATE OF FLORIDA DEPARTMENT OF TRANSPORTATION	FINANCIAL PROJECT ID 439931-1-52-01
ROAD NO.	COUNTY GADSDEN

George & Associates Consulting Engineers, Inc.
 1967 Commonwealth Lane, Suite 200
 Tallahassee, Florida 32303
 Certificate of Authorization : 7879
 Michael A. Dilger II, P.E., License No. 81263

**ENLARGED
PARKING LOT PLAN**

NOTE: ALL BASIN SIDE SLOPES AND BOTTOM AREAS MUST BE FULLY VEGETATED.

(DPA1)
CONST. 290 LF
18" Ø RCP
SLOPE @ 1.22%

Line #	Length	Direction
L1	25.028	N14° 31' 15.62"E
L2	25.382	N43° 12' 04.01"E
L3	457.083	N13° 06' 35.33"E
L4	142.598	N20° 01' 27.83"W
L5	100.379	S46° 47' 55.99"E
L6	31.745	N46° 31' 02.17"E

Curve #	Length	Radius	Delta
C1	39.649	71.000	0.31.9963
C2	77.087	154.000	0.28.6801
C3	129.197	246.000	0.30.0913
C4	142.262	246.000	0.33.1342
C5	708.154	664.537	0.61.0564
C6	435.630	443.999	0.56.2158

POND SECTION A-A

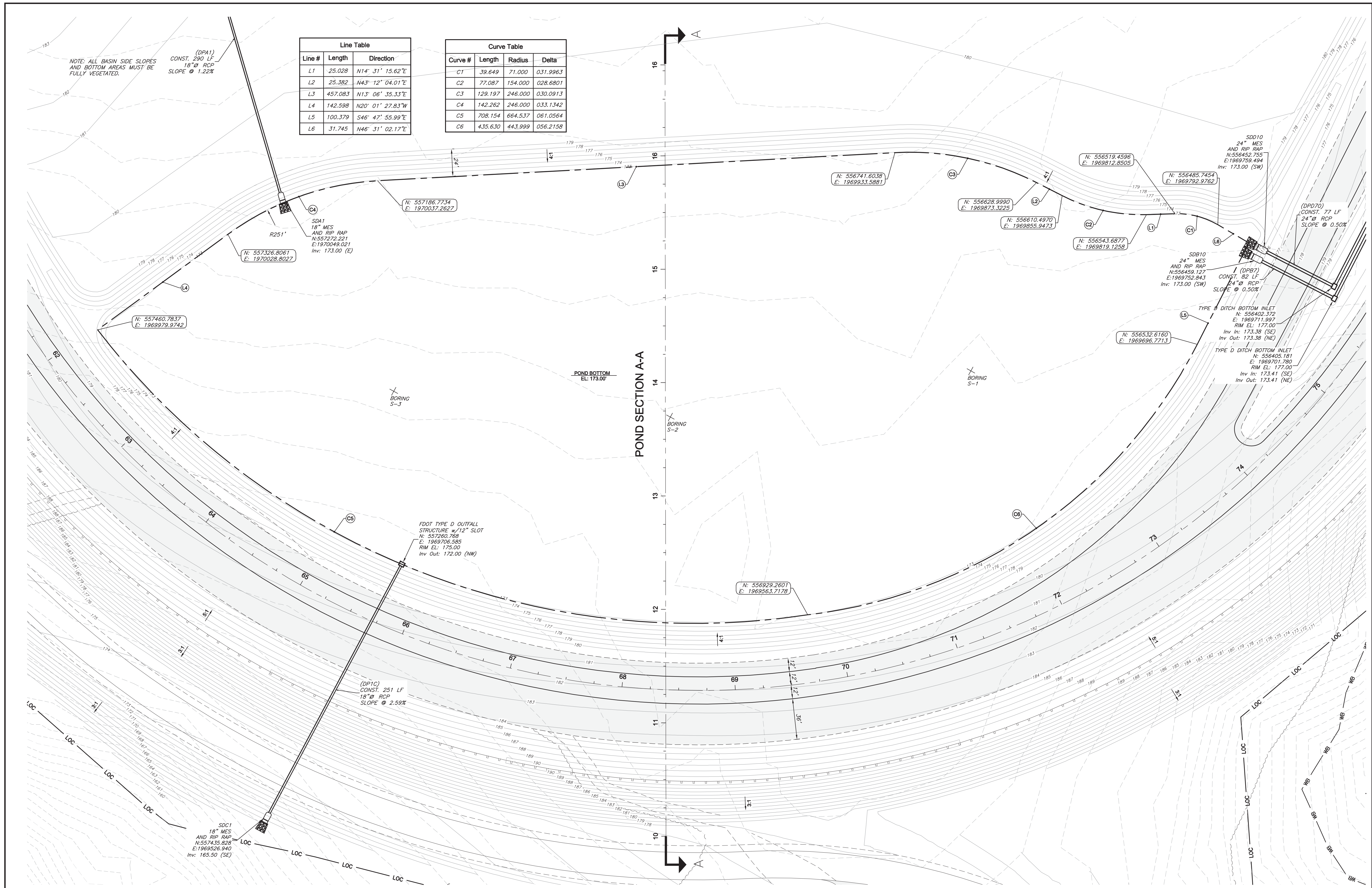

NO.	DATE	COMMENT
1	7/9/18	FINAL CONSTRUCTION SET
2		
3		
4		
5		
6		
7		
8		

REVISIONS

ROAD NO.	COUNTY	FINANCIAL PROJECT ID
	GASDEN	439931-1-52-01

George & Associates Consulting Engineers, Inc.
1967 Commonwealth Lane, Suite 200
Tallahassee, Florida 32303
Certificate of Authorization : 7879
Michael A. Dilger II, P.E., License No. 81263

RETENTION
DETENTION PONDS

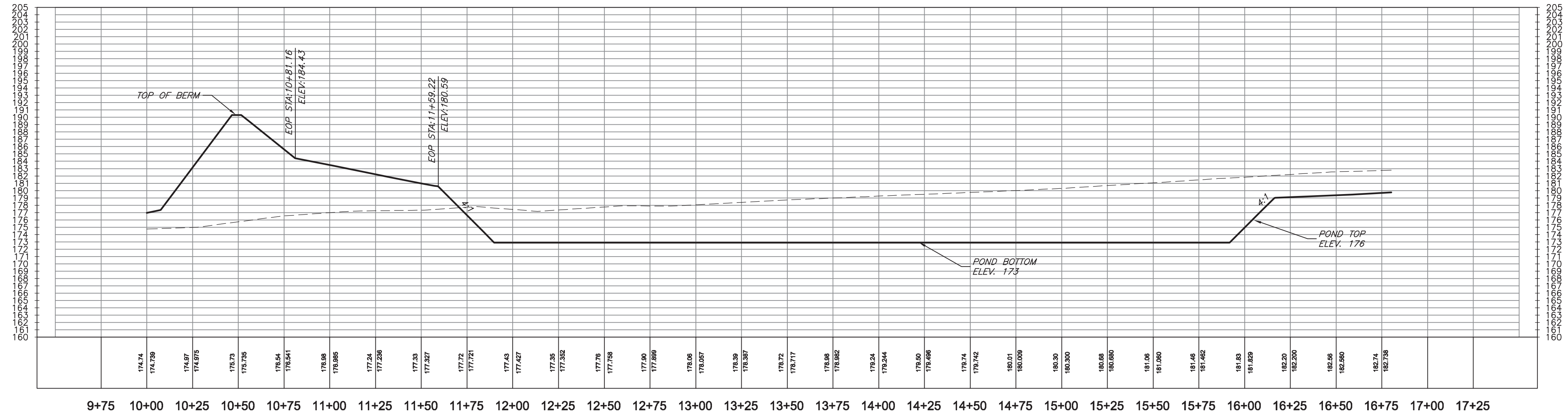

POND CROSS SECTION A-A
 Horiz. Scale: 1"=40' Vert. Scale: 1"=10'

Line Table		
Line #	Length	Direction
L1	25.028	N14° 31' 15.62"E
L2	25.382	N43° 12' 04.01"E
L3	457.083	N13° 06' 35.33"E
L4	142.598	N20° 01' 27.83"W
L5	100.379	S46° 47' 55.99"E
L6	31.745	N46° 31' 02.17"E

Curve Table			
Curve #	Length	Radius	Delta
C1	39.649	71.000	0.31,9963
C2	77.087	154.000	0.28,6801
C3	129.197	246.000	0.30,0913
C4	142.262	246.000	0.33,1342
C5	708.154	664.537	0.61,0564
C6	435.630	443.999	0.56,2158

STATE OF FLORIDA DEPARTMENT OF TRANSPORTATION	
ROAD NO.	COUNTY
	GADSDEN
FINANCIAL PROJECT ID	
439931-1-52-01	

George & Associates Consulting Engineers, Inc.
 1967 Commonwealth Lane, Suite 200
 Tallahassee, Florida 32303
 Certificate of Authorization : 7879
 Michael A. Dilger II, F.I., P.E., License No. 81263

**POND CROSS
SECTION**

NO.	DATE	COMMENT
1	7/9/18	FINAL CONSTRUCTION SET
2		
3		
4		
5		
6		
7		
8		

REVISIONS

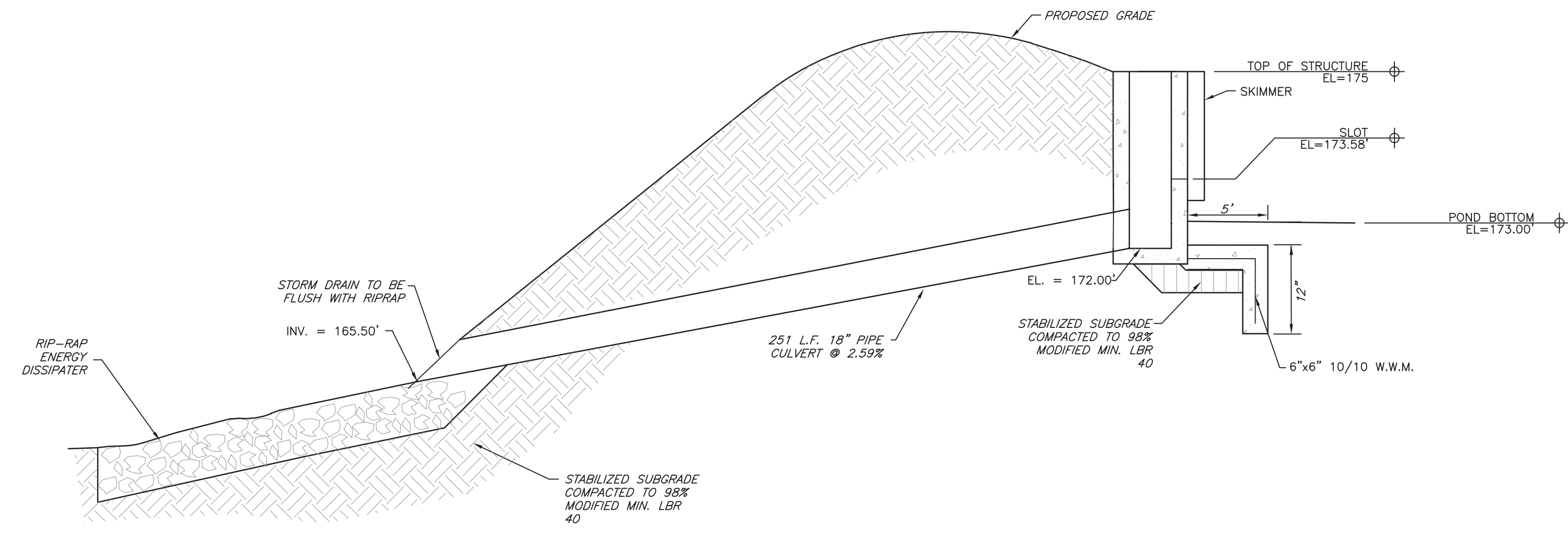

PROFILE VIEW TYPE D OUTFALL STRUCTURE
SCALE: NTS

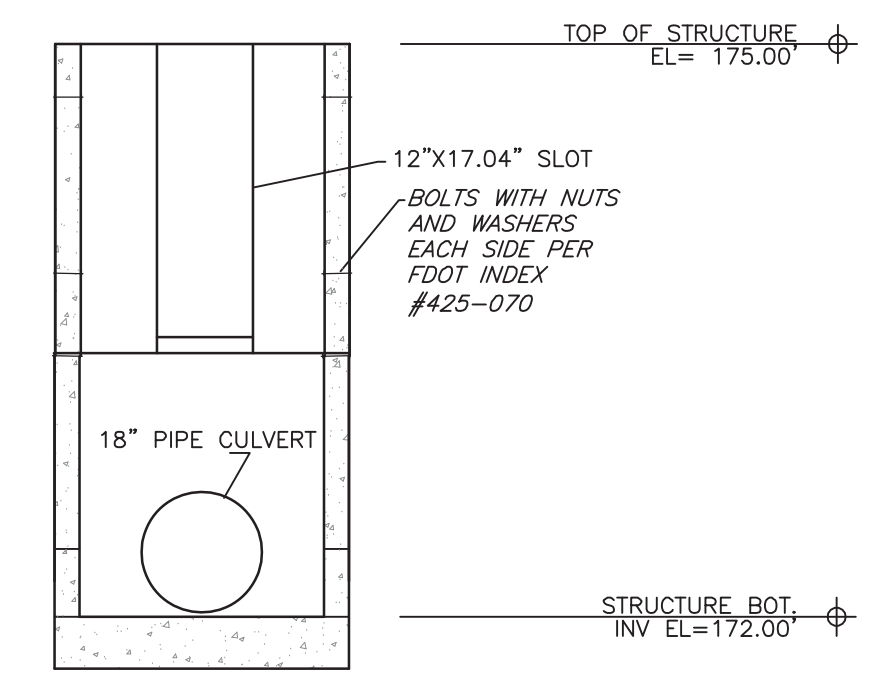

ELEVATION VIEW TYPE D OUTFALL STRUCTURE PER FDOT INDEX #425-052
SCALE: NTS

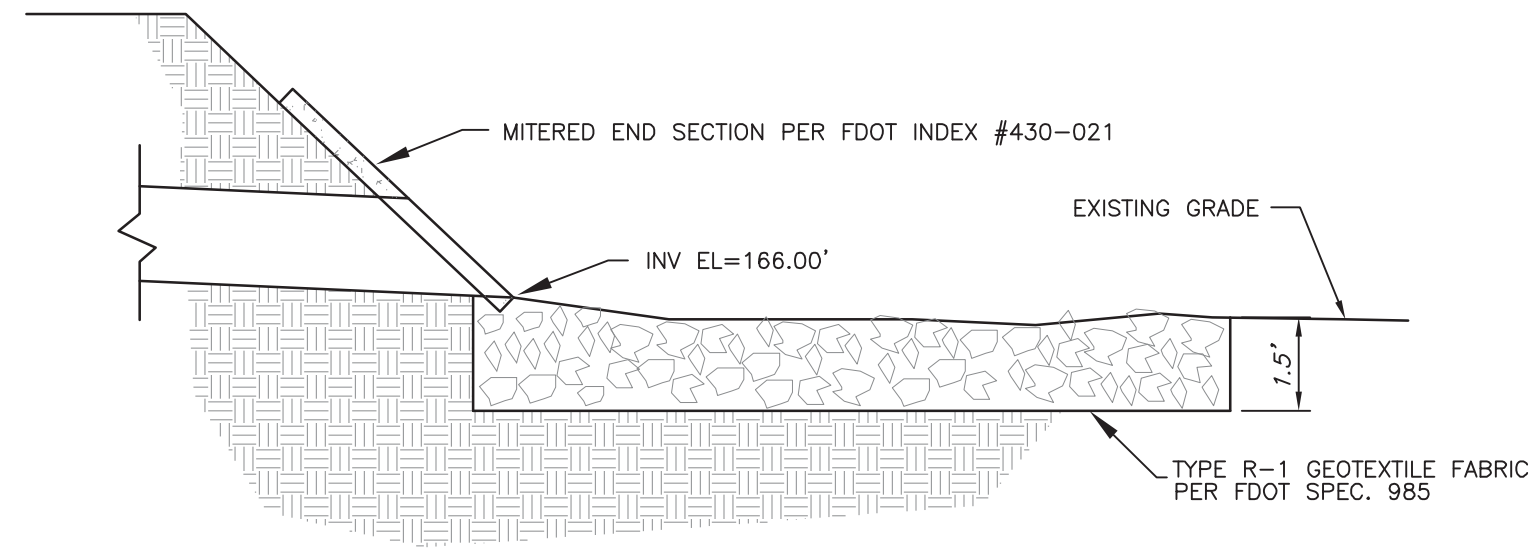

TYPICAL RIP-RAP DETAIL - SECTION VIEW
SCALE: NTS

NOTE: (1) CONTRACTOR SHALL OVER EXCAVATE DITCH BOTTOM TO ENSURE PROPOSED RIP-RAP DOES NOT REDUCE THE CONVEYANCE CAPACITY OF THE EXISTING DITCH.
(2) RIP-RAP SHALL HAVE A MINIMUM DIAMETER OF 0.5' AND A MAXIMUM DIAMETER NOT TO EXCEED 1'.

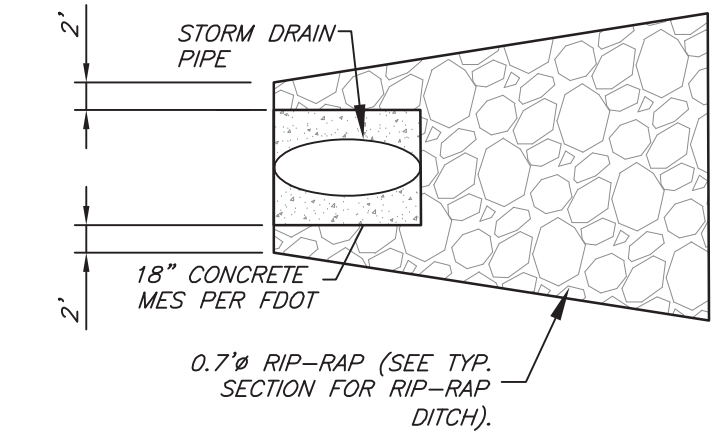

TYPICAL RIP-RAP DETAIL @ MITERED END SECTION
SCALE: NTS

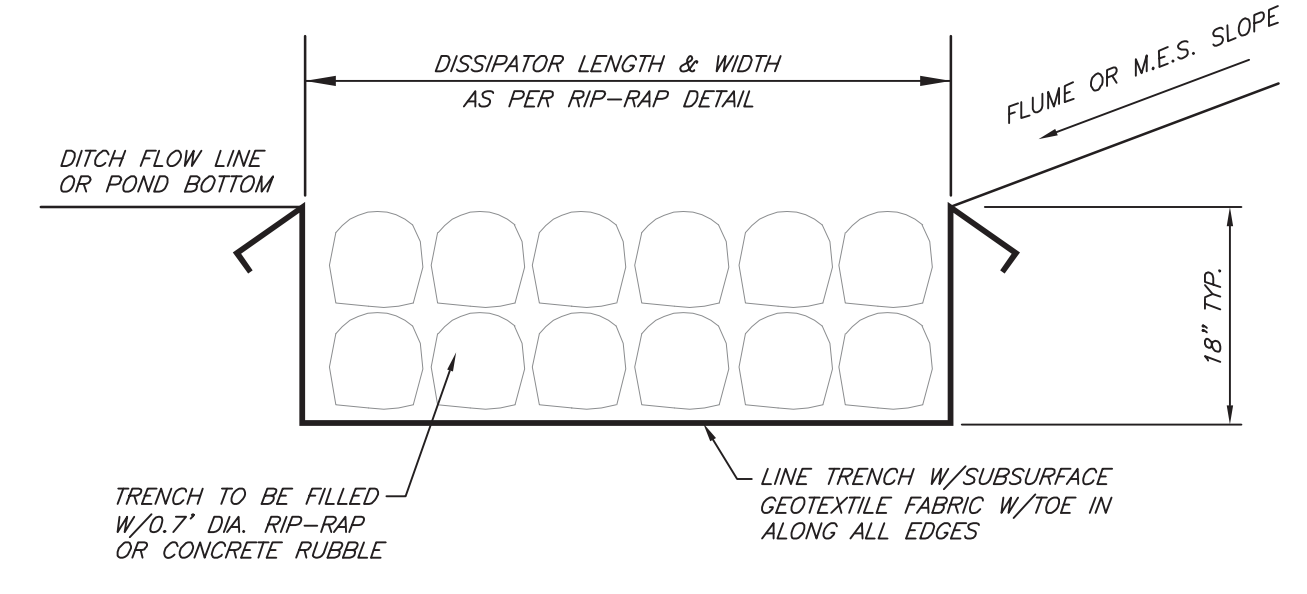

TYPICAL RIP-RAP DETAIL - CROSS SECTION
SCALE: NTS

NO.	DATE	COMMENT
1	7/9/18	FINAL CONSTRUCTION SET
2		
3		
4		
5		
6		
7		
8		

REVISIONS	
NO.	DESCRIPTION
1	REVISED PER COMMENTS
2	REVISED PER COMMENTS
3	REVISED PER COMMENTS
4	REVISED PER COMMENTS
5	REVISED PER COMMENTS
6	REVISED PER COMMENTS
7	REVISED PER COMMENTS
8	REVISED PER COMMENTS

STATE OF FLORIDA
DEPARTMENT OF
TRANSPORTATION

ROAD NO. COUNTY FINANCIAL PROJECT ID
GADSDEN 439931-1-52-01

George & Associates Consulting Engineers, Inc.
1967 Commonwealth Lane, Suite 200
Tallahassee, Florida 32303
Certificate of Authorization : 7879
Michael A. Dilger II, P.E., License No. 81263

**DETENTION POND
DETAILS**

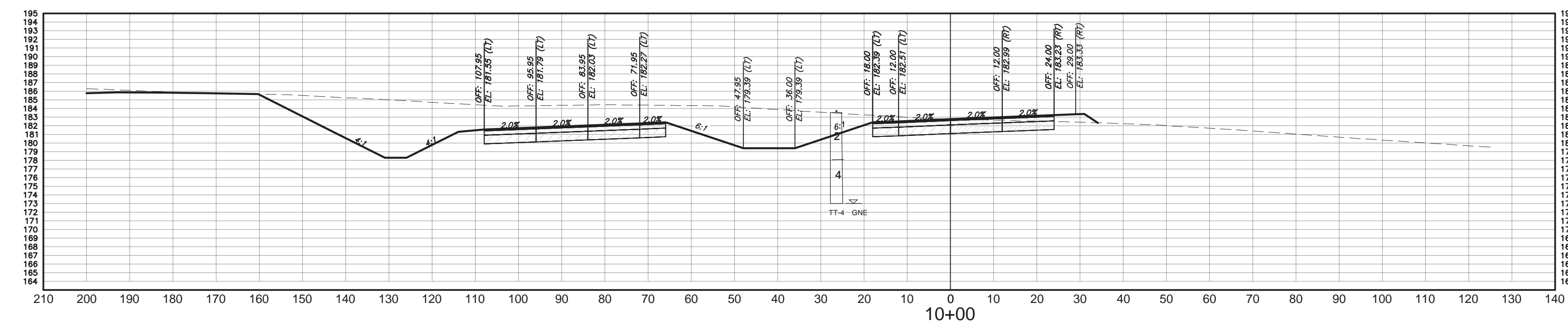
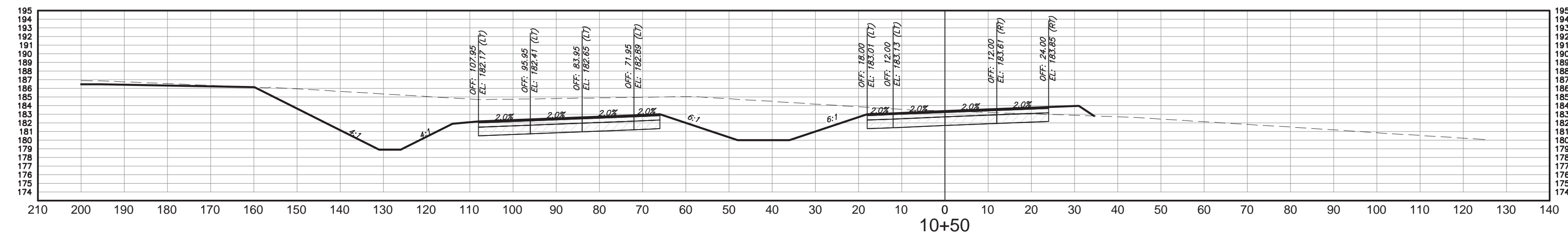
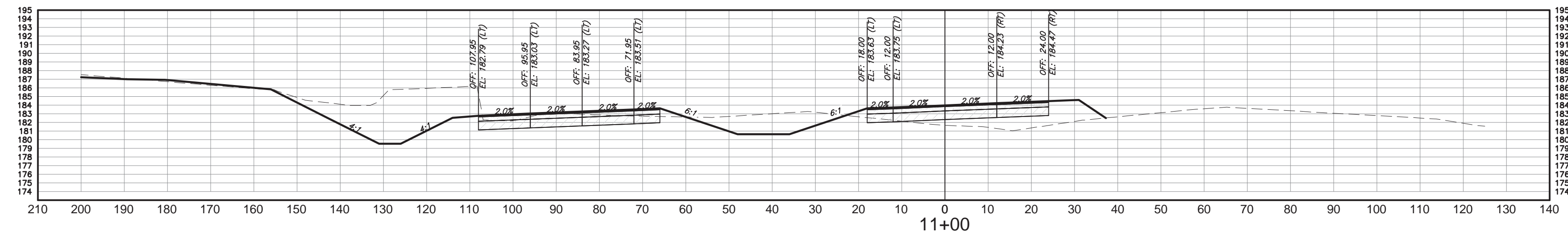
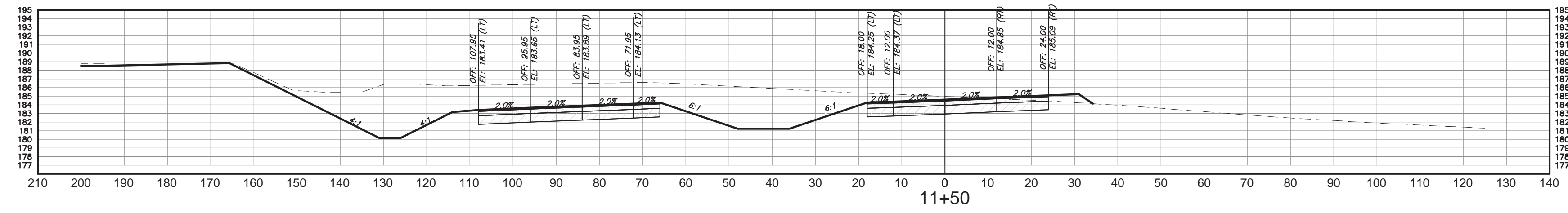
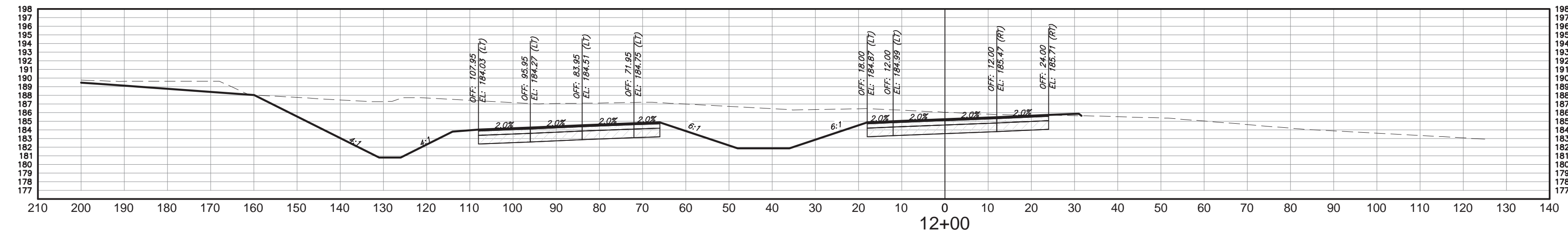

CROSS SECTIONS

HORIZ. SCALE: 1" = 20' VERT. SCALE: 1"=5'

NO.	DATE	COMMENT
1	7/9/18	FINAL CONSTRUCTION SET
2		
3		
4		
5		
6		
7		
8		

REVISIONS

STATE OF FLORIDA DEPARTMENT OF TRANSPORTATION	FINANCIAL PROJECT ID 439931-1-52-01
ROAD NO.	COUNTY GADSDEN

George & Associates Consulting Engineers, Inc.
1967 Commonwealth Lane, Suite 200
Tallahassee, Florida 32303
Certificate of Authorization : 7879
Michael A. Dilger II, P.E., License No. 81263

CROSS SECTIONS

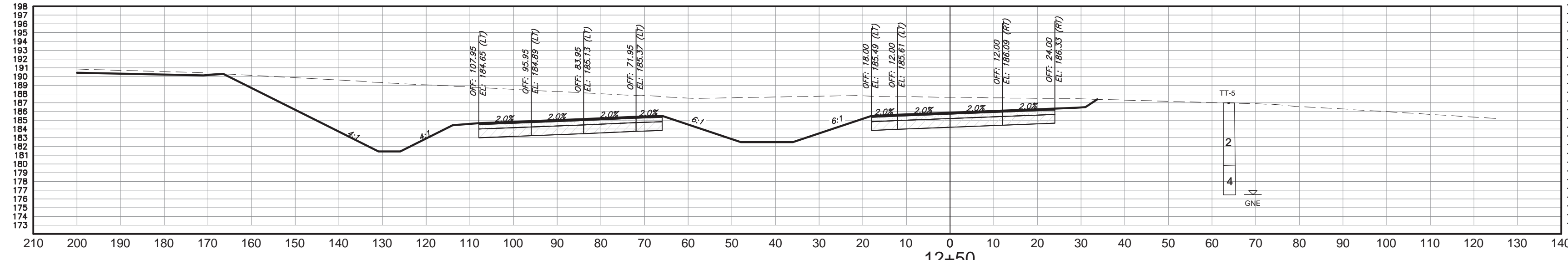
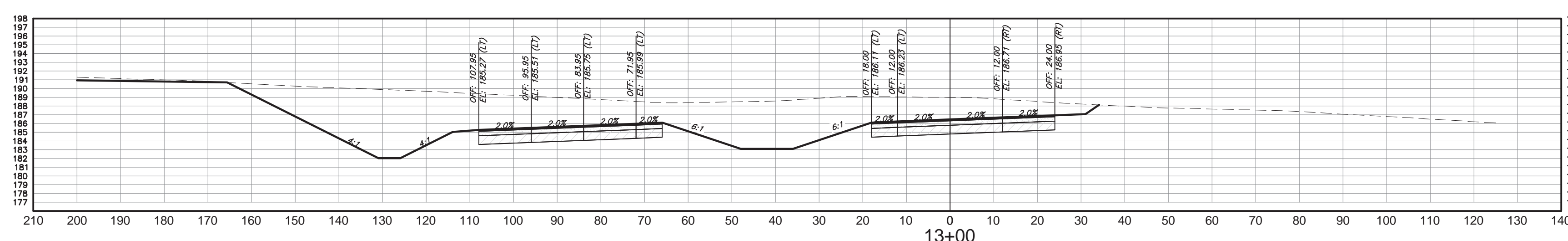
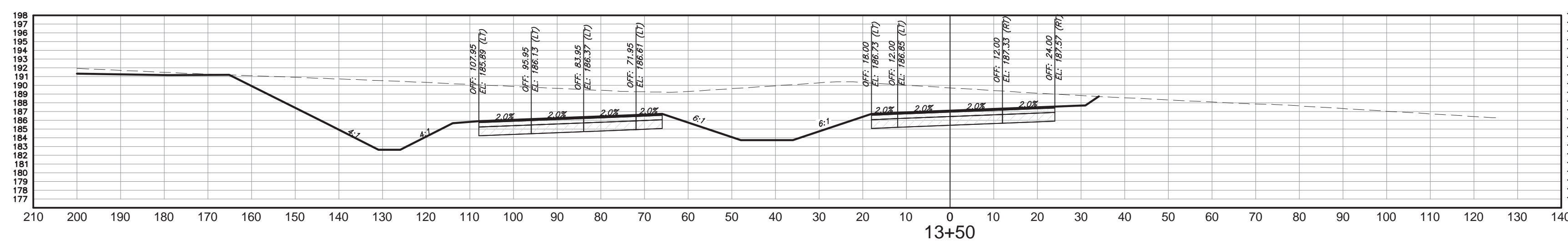
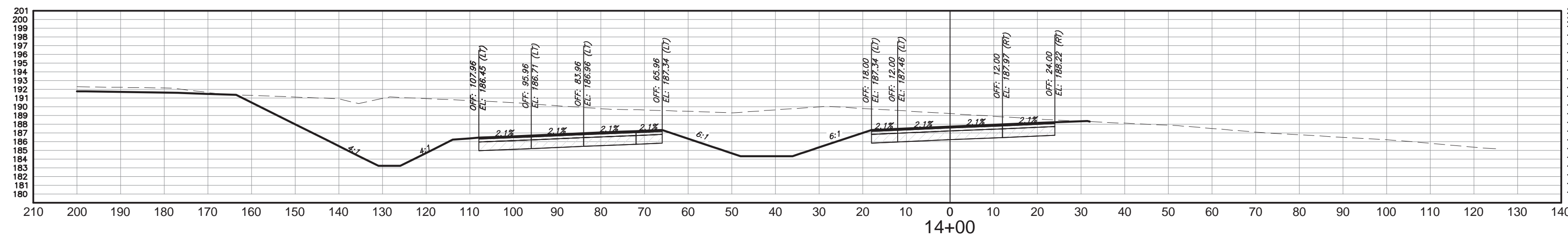
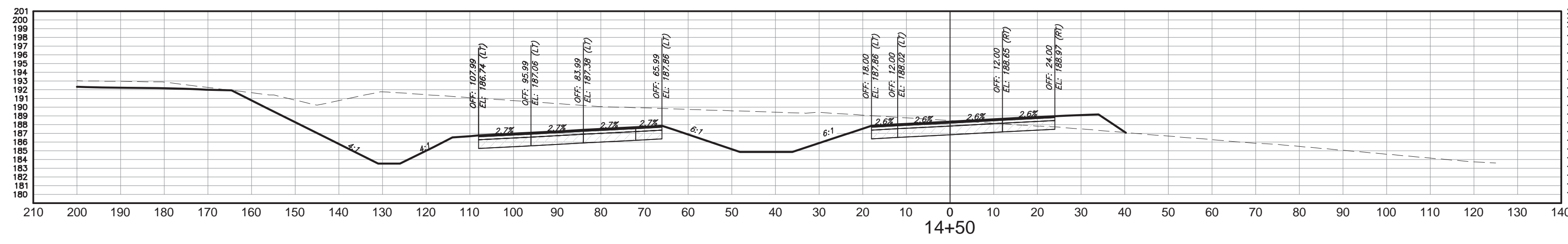

CROSS SECTIONS

HORIZ. SCALE: 1" = 20' VERT. SCALE: 1"=5'

NO.	DATE	COMMENT
1	7/9/18	FINAL CONSTRUCTION SET
2		
3		
4		
5		
6		
7		
8		

REVISIONS	
STATE OF FLORIDA DEPARTMENT OF TRANSPORTATION	FINANCIAL PROJECT ID 439931-1-52-01
ROAD NO.	COUNTY GADSDEN

George & Associates Consulting Engineers, Inc.
1967 Commonwealth Lane, Suite 200
Tallahassee, Florida 32303
Certificate of Authorization : 7879
Michael A. Dilger II, P.E., License No. 81263

CROSS SECTIONS

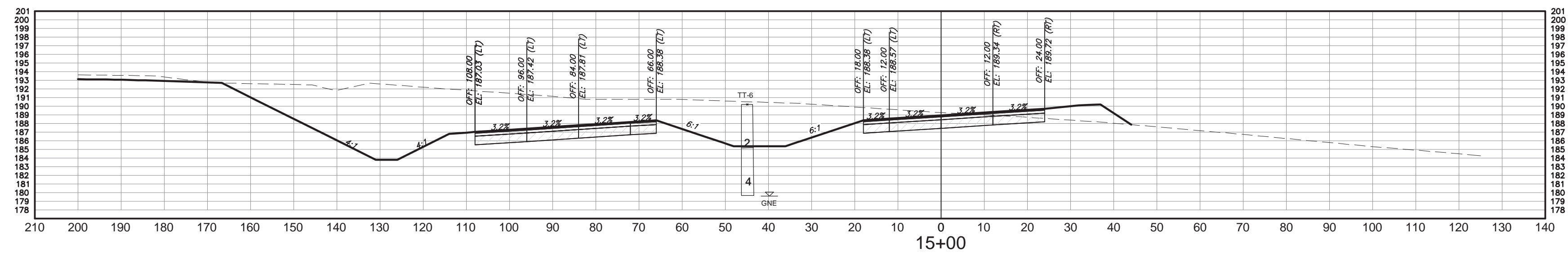
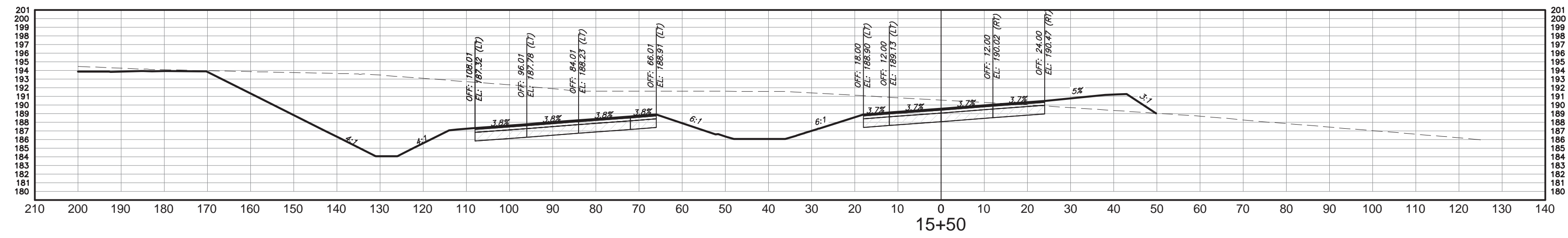
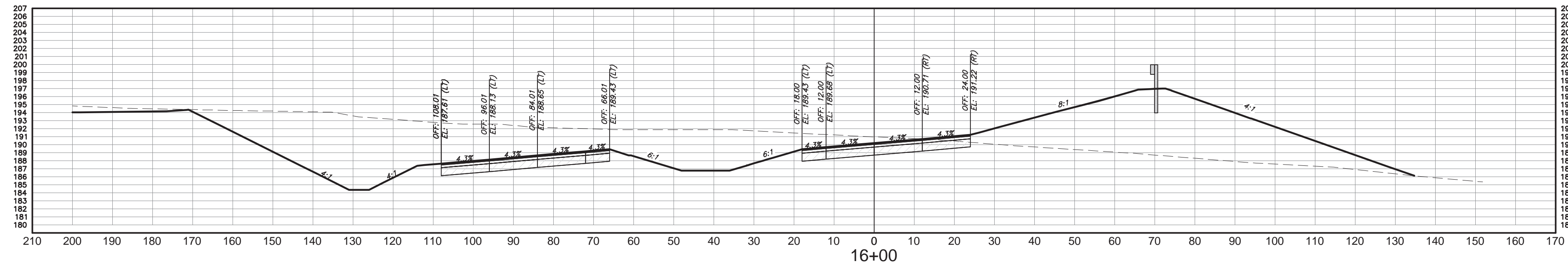
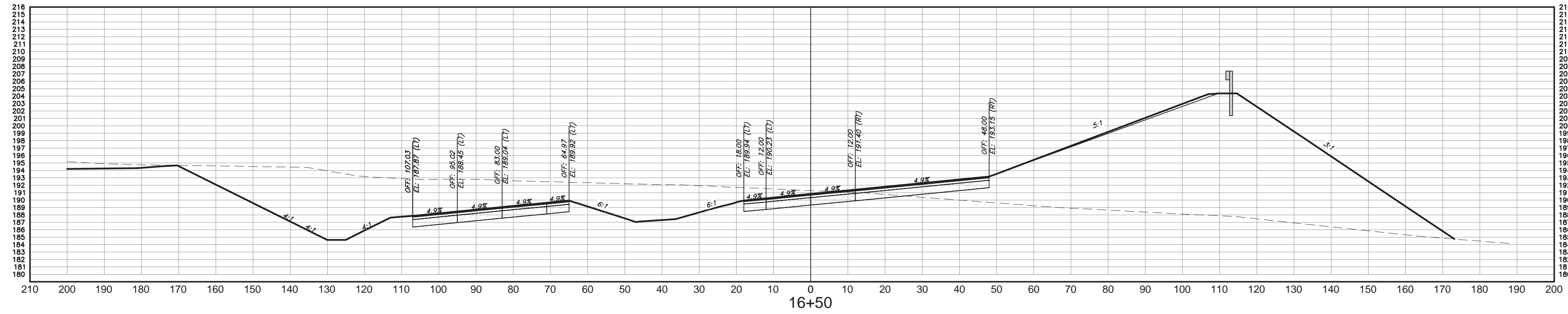

CROSS SECTIONS

HORIZ. SCALE: 1" = 20' VERT. SCALE: 1"=5'

NO.	DATE	COMMENT
1	7/9/18	FINAL CONSTRUCTION SET
2		
3		
4		
5		
6		
7		
8		

REVISIONS

ROAD NO.	COUNTY	FINANCIAL PROJECT ID
	GAUSDEN	439931-1-52-01

STATE OF FLORIDA
DEPARTMENT OF
TRANSPORTATION

George & Associates Consulting Engineers, Inc.
1967 Commonwealth Lane, Suite 200
Tallahassee, Florida 32303
Certificate of Authorization : 7879
Michael A. Dilger II, P.E., License No. 81263

CROSS SECTIONS

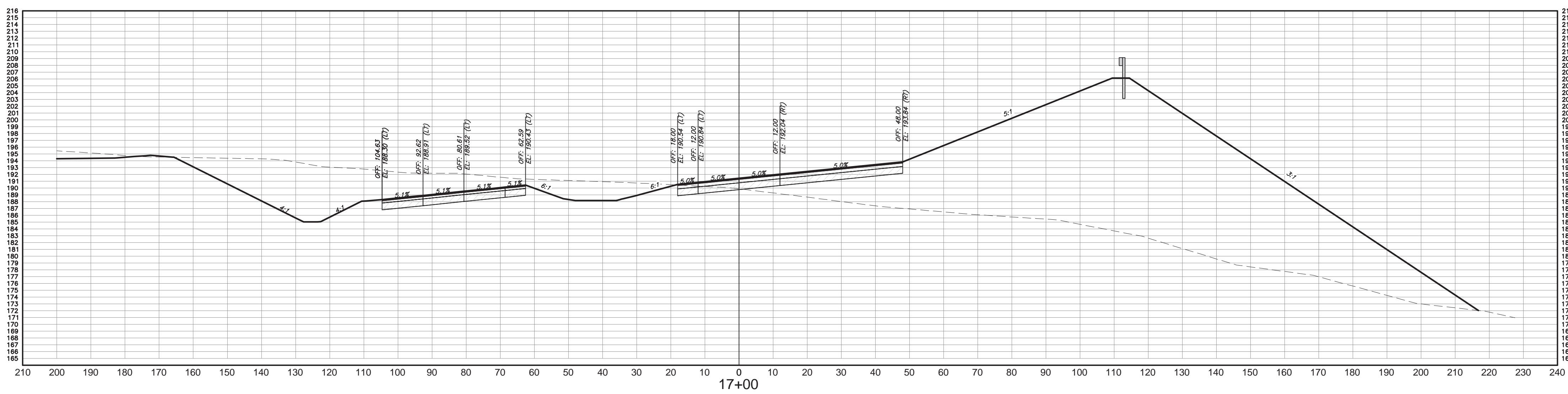
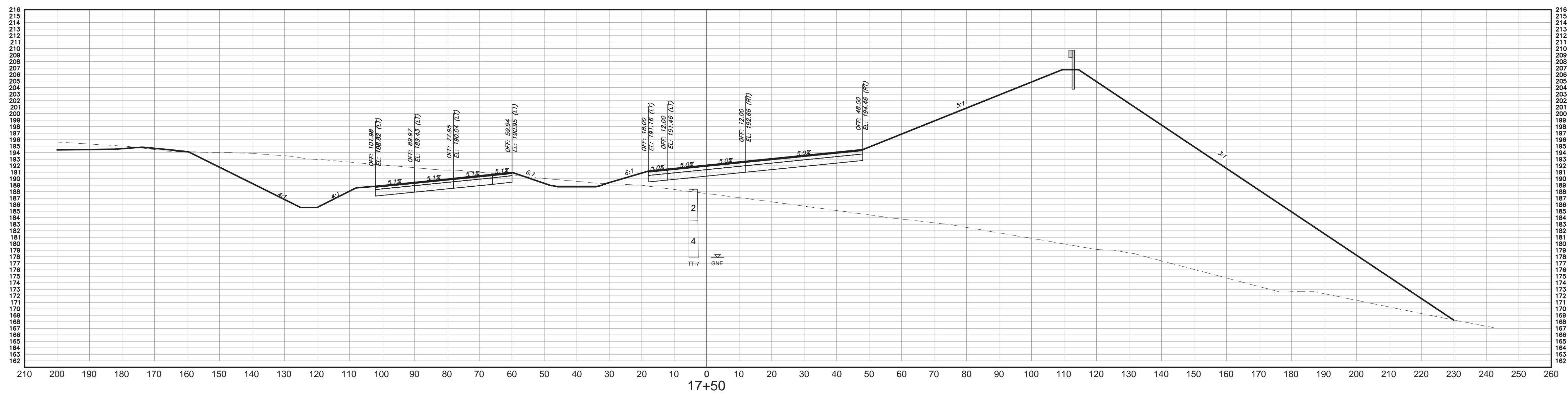
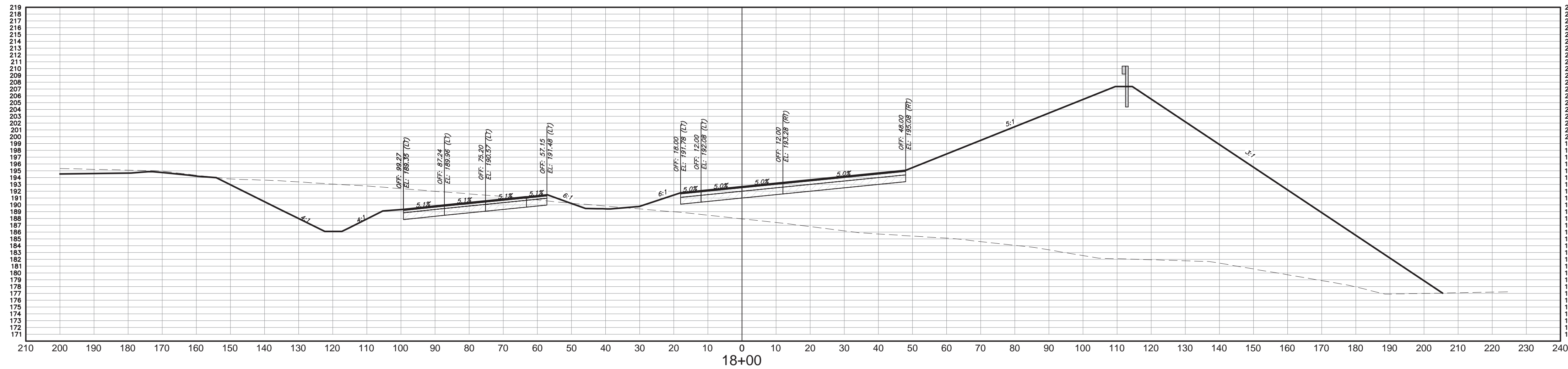

CROSS SECTIONS

HORIZ. SCALE: 1" = 20' VERT. SCALE: 1"=5'

NO.	DATE	COMMENT
1	7/9/18	FINAL CONSTRUCTION SET
2		
3		
4		
5		
6		
7		
8		

REVISIONS

ROAD NO.	COUNTY	FINANCIAL PROJECT ID
	GADSDEN	439931-1-52-01

George & Associates Consulting Engineers, Inc.
 1967 Commonwealth Lane, Suite 200
 Tallahassee, Florida 32303
 Certificate of Authorization : 7879
 Michael A. Dilger II, P.E., License No. 81263

CROSS SECTIONS

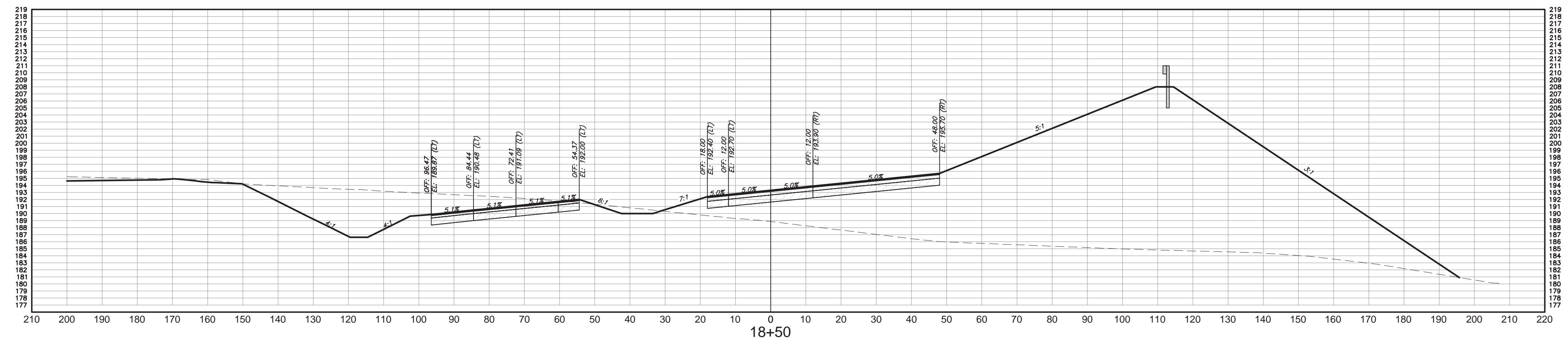
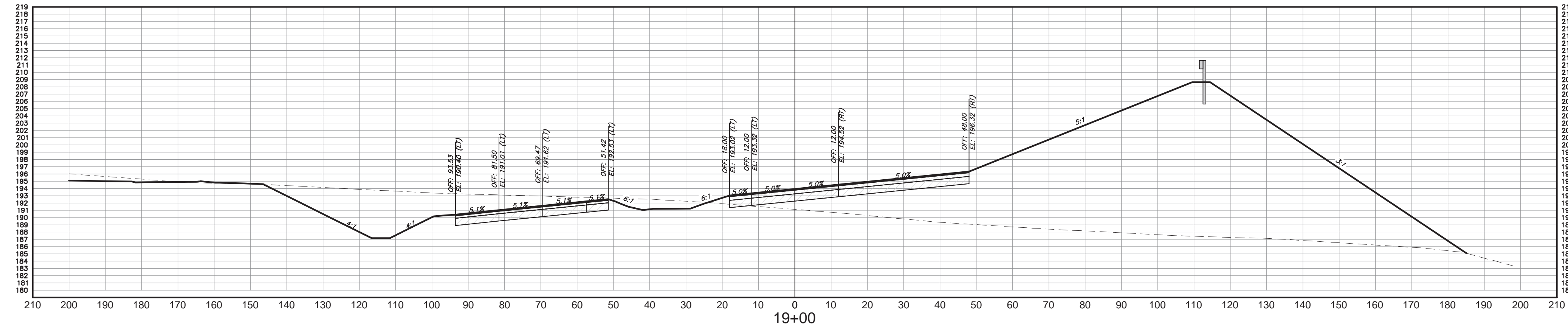
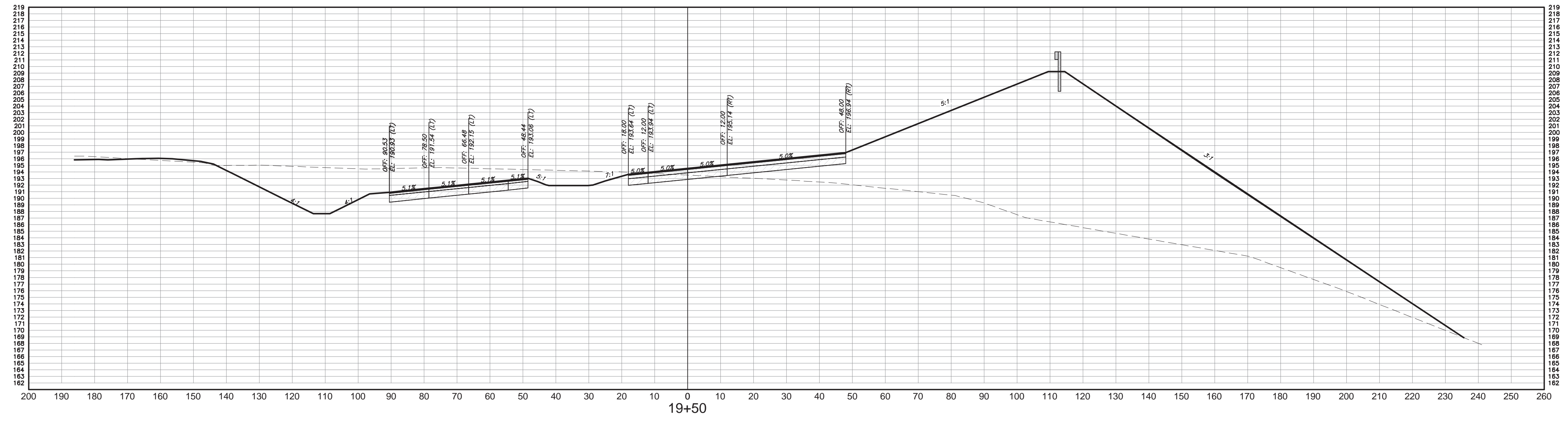

CROSS SECTIONS

HORIZ. SCALE: 1" = 20' VERT. SCALE: 1"=5'

NO.	DATE	COMMENT
1	7/9/18	FINAL CONSTRUCTION SET
2		
3		
4		
5		
6		
7		
8		

REVISIONS	
STATE OF FLORIDA DEPARTMENT OF TRANSPORTATION	FINANCIAL PROJECT ID 439931-1-52-01
ROAD NO.	COUNTY GADSDEN

George & Associates Consulting Engineers, Inc.
1967 Commonwealth Lane, Suite 200
Tallahassee, Florida 32303
Certificate of Authorization : 7879
Michael A. Dilger II, P.E., License No. 81263

CROSS SECTIONS

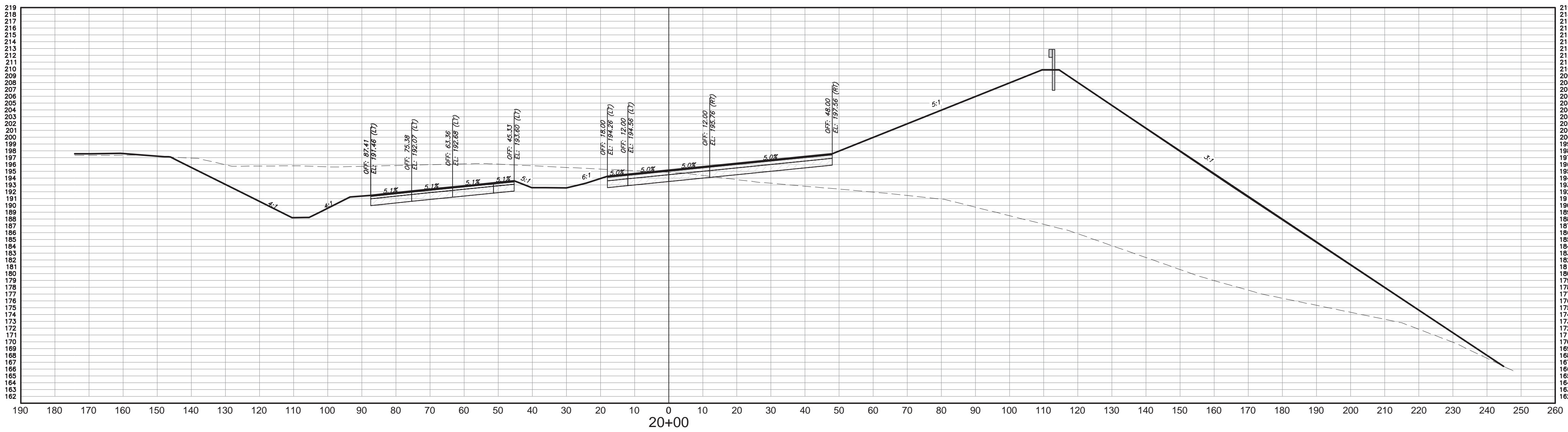
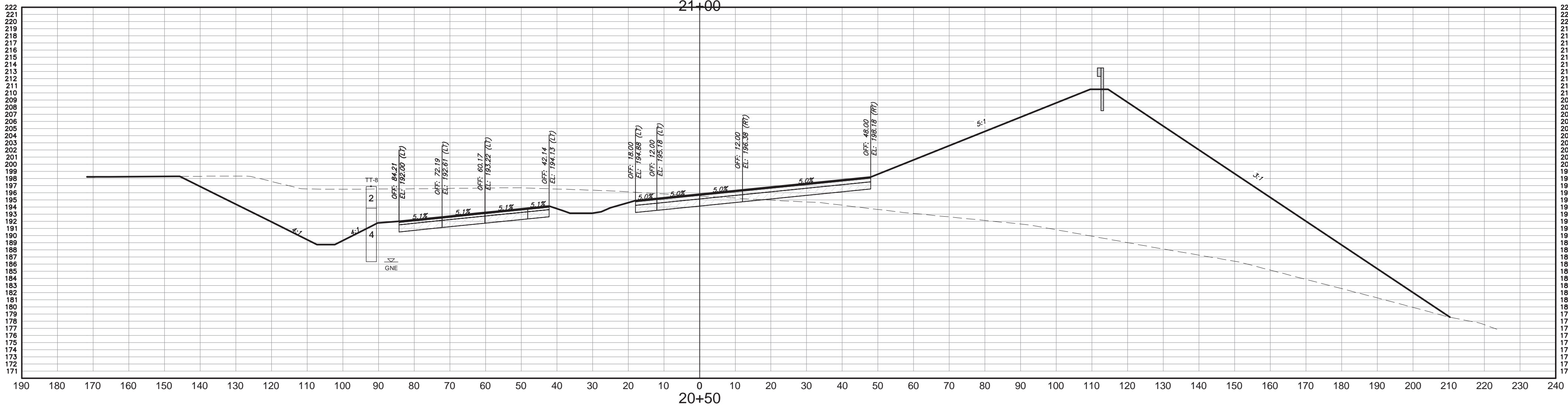
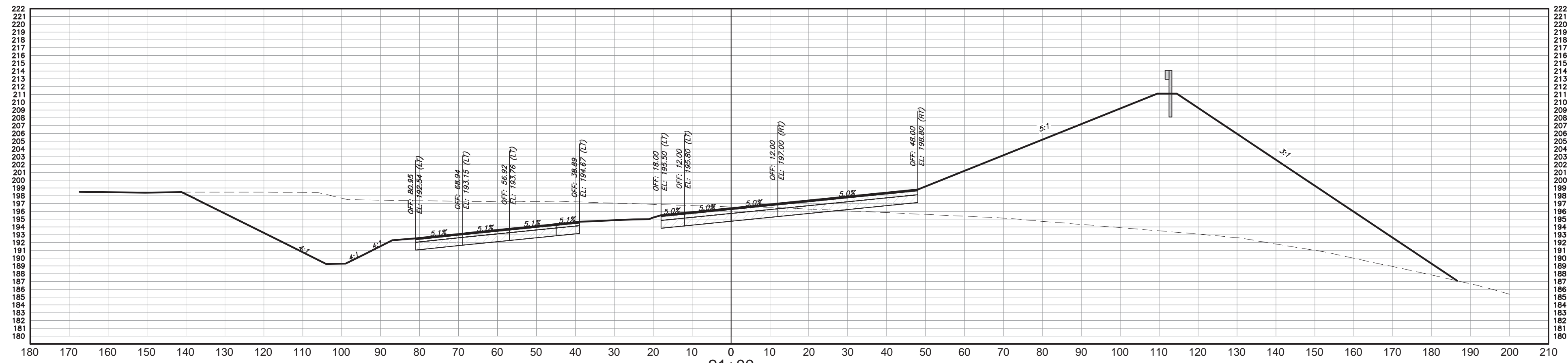

CROSS SECTIONS

HORIZ. SCALE: 1" = 20' VERT. SCALE: 1"=5'

NO.	DATE	COMMENT
1	7/9/18	FINAL CONSTRUCTION SET
2		
3		
4		
5		
6		
7		

REVISIONS

ROAD NO.	COUNTY	FINANCIAL PROJECT ID
	GADSDEN	439931-1-52-01

George & Associates Consulting Engineers, Inc.
 1967 Commonwealth Lane, Suite 200
 Tallahassee, Florida 32303
 Certificate of Authorization : 7879
 Michael A. Dilger II, P.E., License No. 81263

CROSS SECTIONS

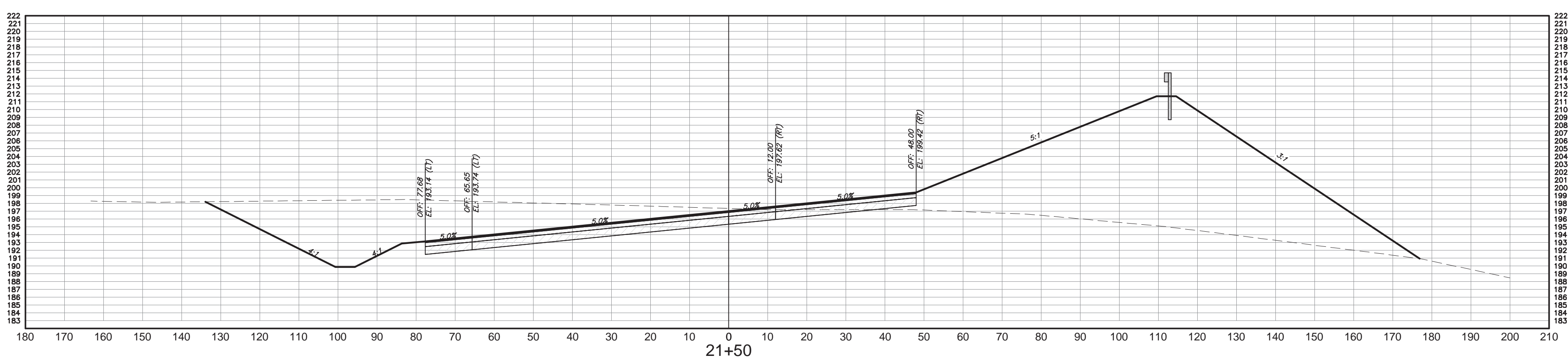
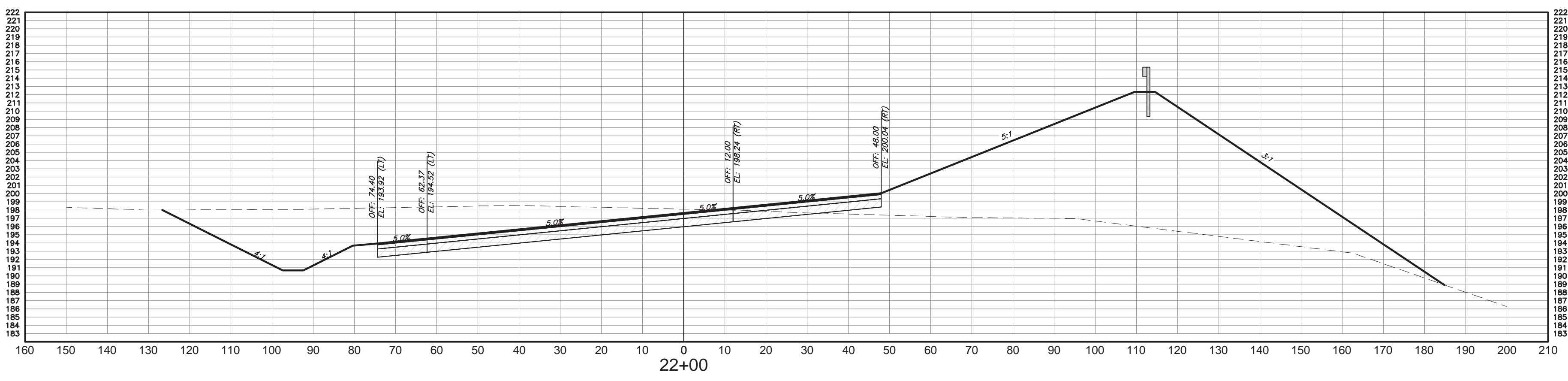
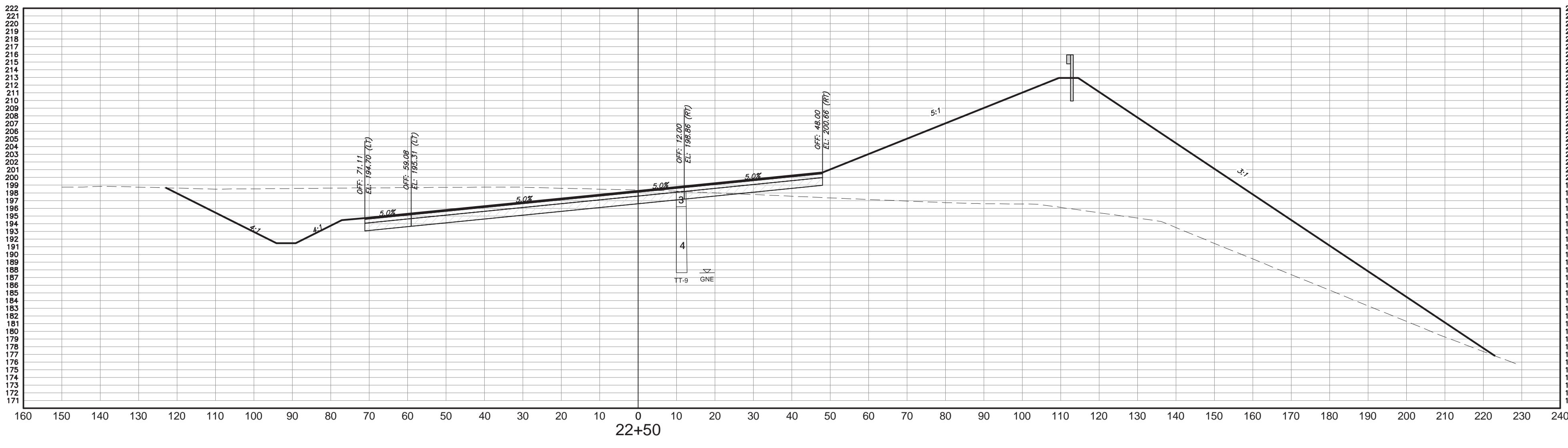

CROSS SECTIONS

HORIZ. SCALE: 1" = 20' VERT. SCALE: 1"=5'

NO.	DATE	COMMENT
1	7/9/18	FINAL CONSTRUCTION SET
2		
3		
4		
5		
6		
7		
8		

REVISIONS

ROAD NO.	COUNTY	FINANCIAL PROJECT ID
	GADSDEN	439931-1-52-01

George & Associates Consulting Engineers, Inc.
 1967 Commonwealth Lane, Suite 200
 Tallahassee, Florida 32303
 Certificate of Authorization : 7879
 Michael A. Dilger II, P.E., License No. 81263

CROSS SECTIONS

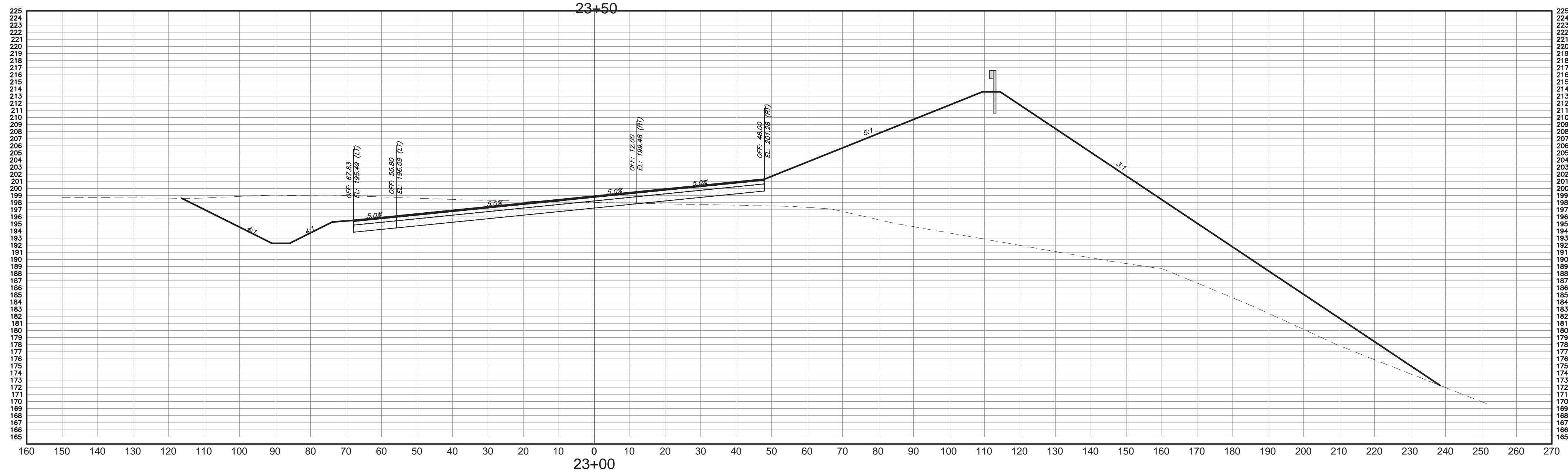
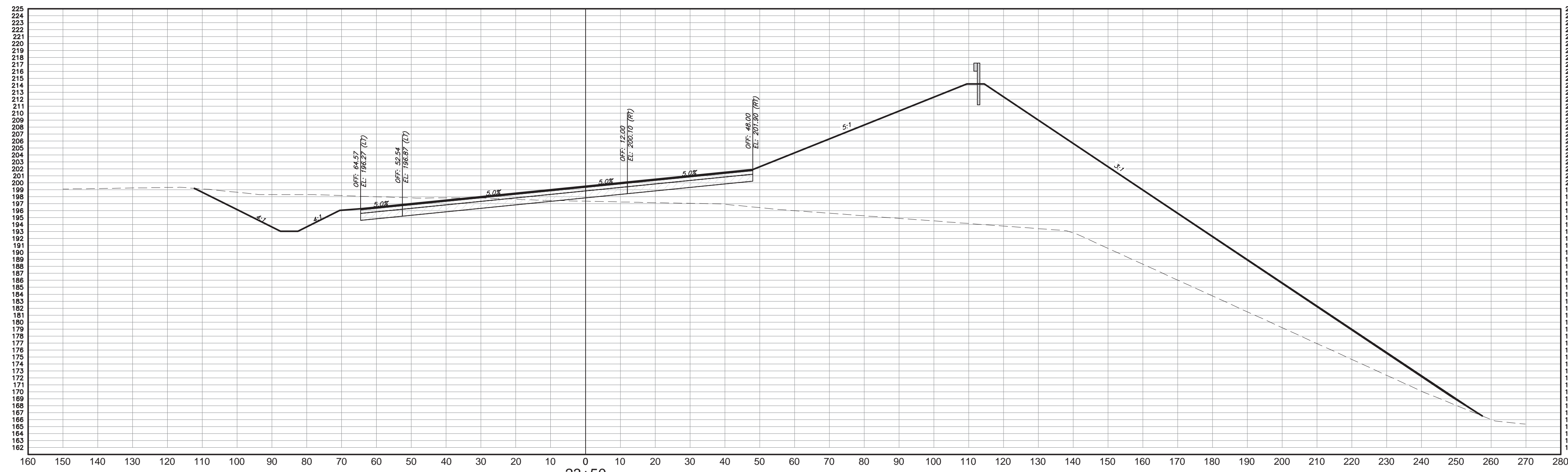
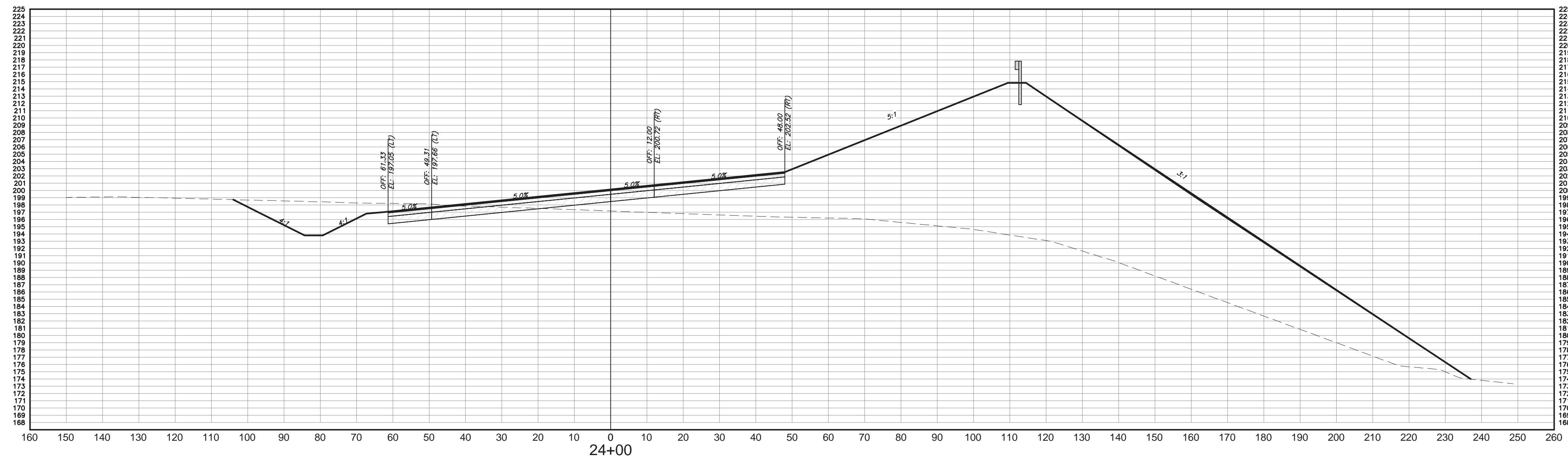

CROSS SECTIONS

HORIZ. SCALE: 1" = 20' VERT. SCALE: 1"=5'

NO.	DATE	COMMENT
1	7/8/18	FINAL CONSTRUCTION SET
2		
3		
4		
5		
6		
7		
8		

REVISIONS

ROAD NO.	COUNTY	FINANCIAL PROJECT ID
	GADSDEN	439931-1-52-01

George & Associates Consulting Engineers, Inc.
 1967 Commonwealth Lane, Suite 200
 Tallahassee, Florida 32303
 Certificate of Authorization : 7879
 Michael A. Dilger II, P.E., License No. 81263

CROSS SECTIONS

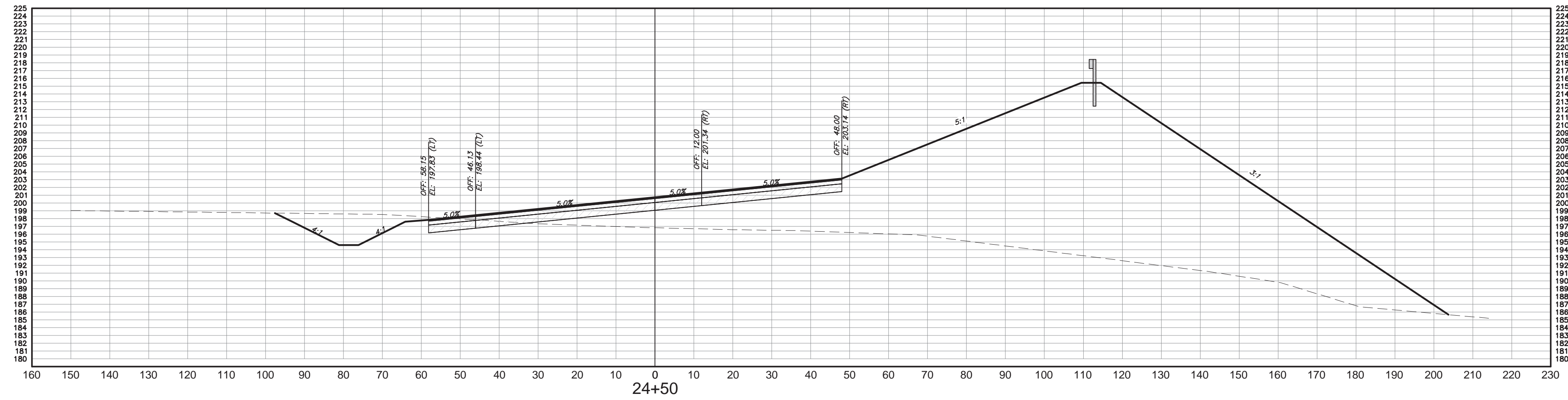
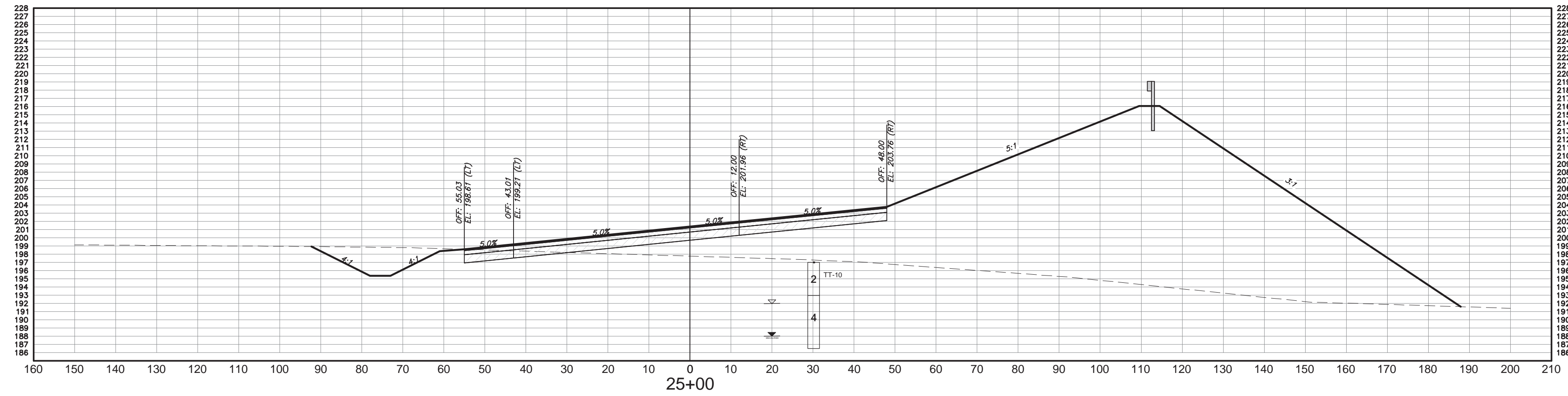
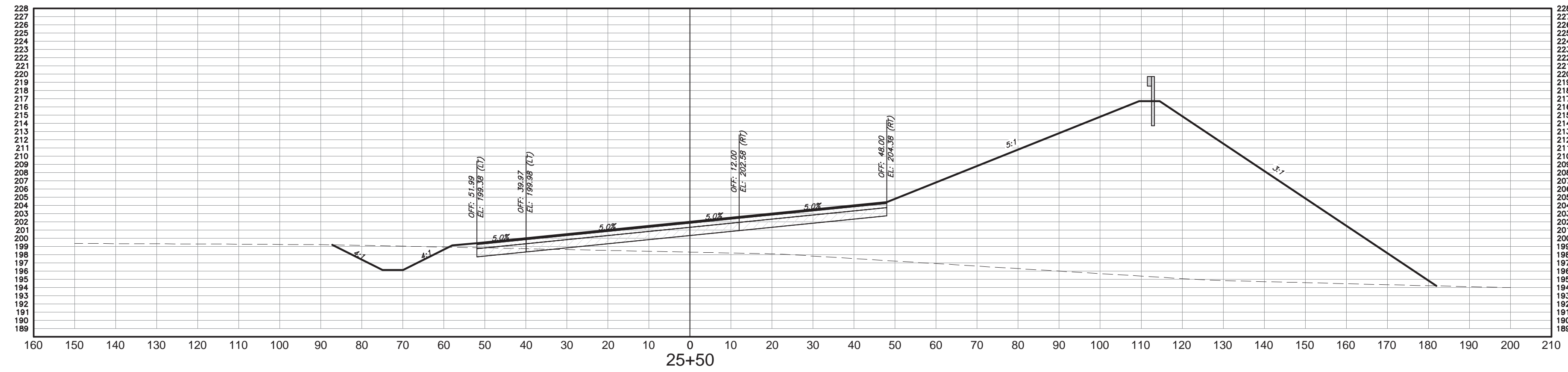

CROSS SECTIONS

HORIZ. SCALE: 1" = 20' VERT. SCALE: 1"=5'

NO.	DATE	COMMENT
1	7/9/18	FINAL CONSTRUCTION SET
2		
3		
4		
5		
6		
7		
8		

REVISIONS

ROAD NO.	COUNTY	FINANCIAL PROJECT ID
	GADSDEN	439931-1-52-01

George & Associates Consulting Engineers, Inc.
 1967 Commonwealth Lane, Suite 200
 Tallahassee, Florida 32303
 Certificate of Authorization : 7879
 Michael A. Dilger II, P.E., License No. 81263

CROSS SECTIONS